

MAJOR APPLICATIONS

17/0995/S73 220 Milton Road Site Location Plan

Page 2

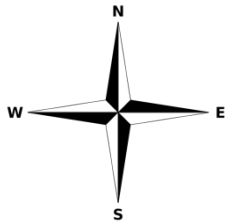

Block Plan

Approved by 16/1591/FUL

Proposed by 17/0995/S73

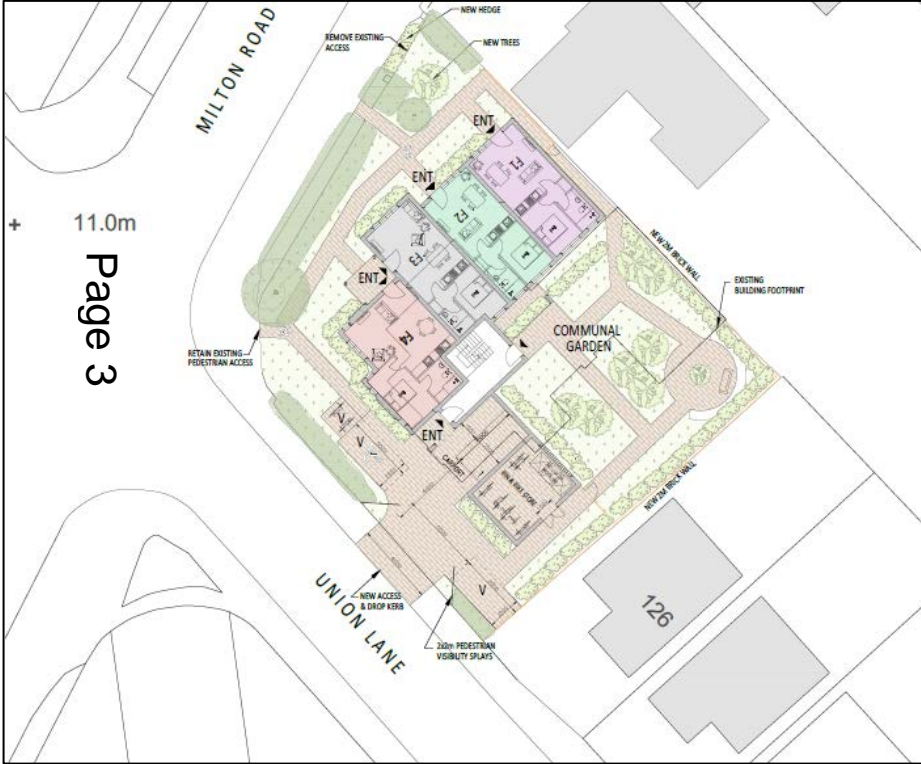

First Floor

Approved by 16/1591/FUL

Proposed by 17/0995/S73

Page 4

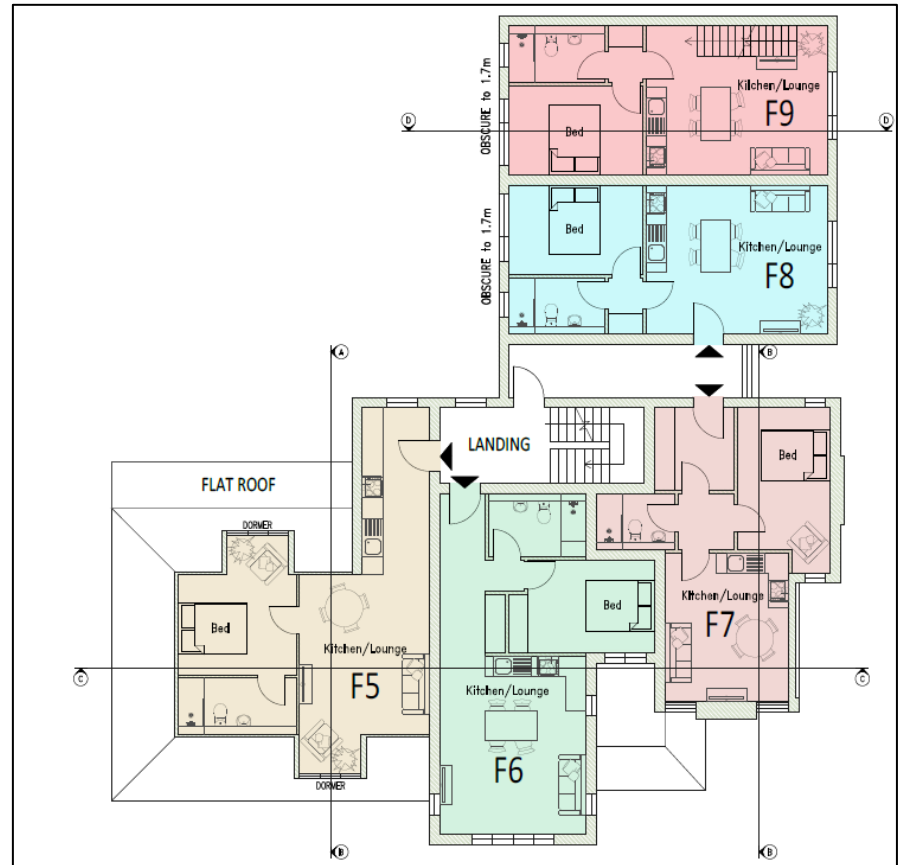
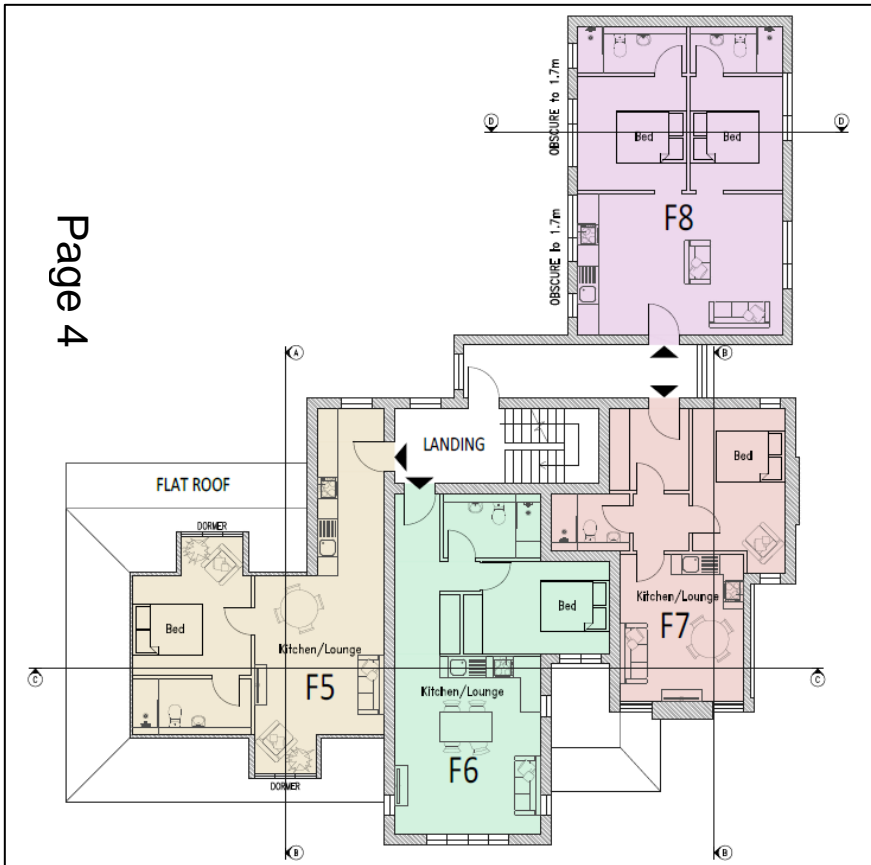

Proposed Elevations



ELEVATIONS FRONTING MILTON ROAD



ELEVATIONS FRONTING UNION LANE



REAR ELEVATION FRONTING UNION LANE



REAR ELEVATION FRONTING MILTON ROAD

Page 5

17/1484/OUT Chisholm Trail Café Site Location Plan

Page 6

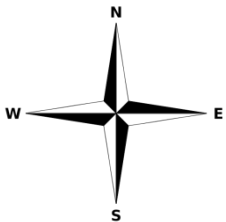
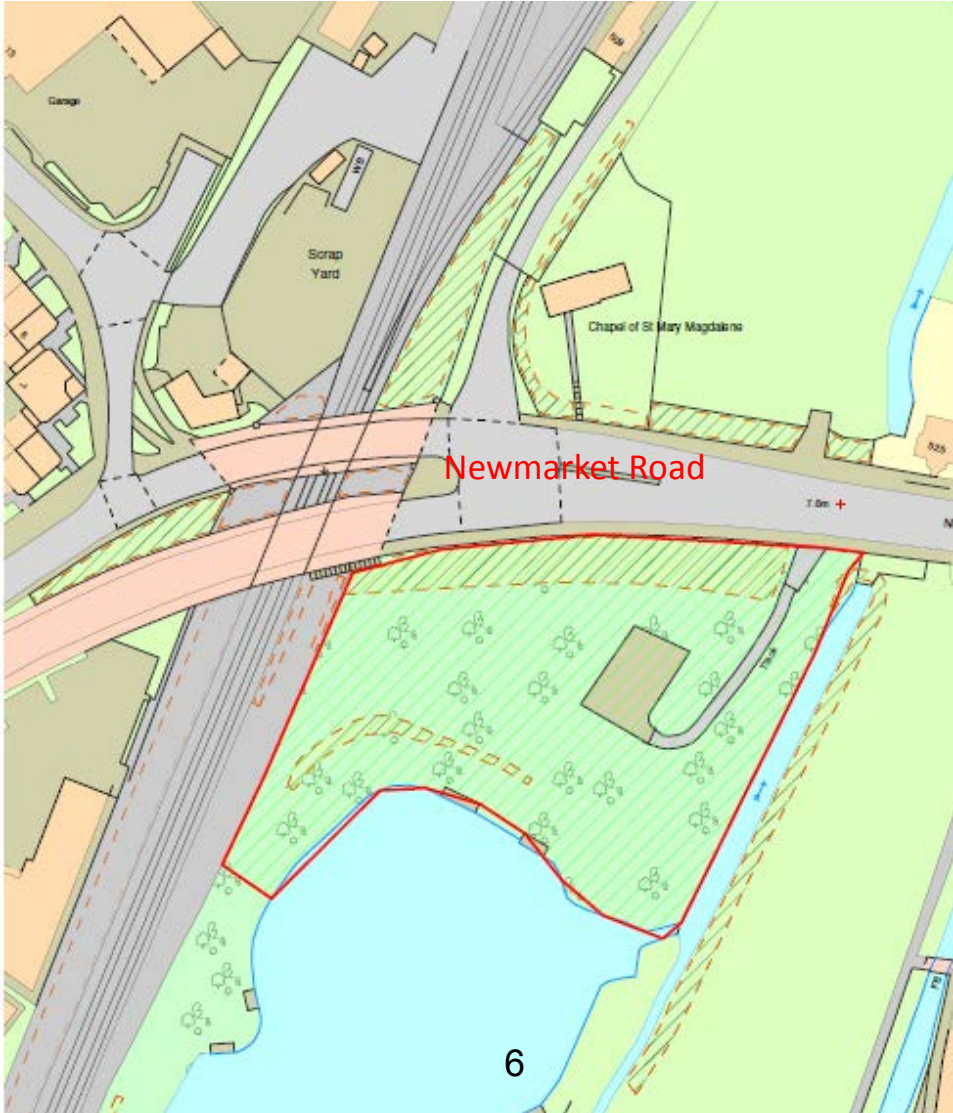

Proposed Site Plan

Page 7

BARNWELL LAKE

NEWMARKET ROAD

CHISHOLM TRAIL

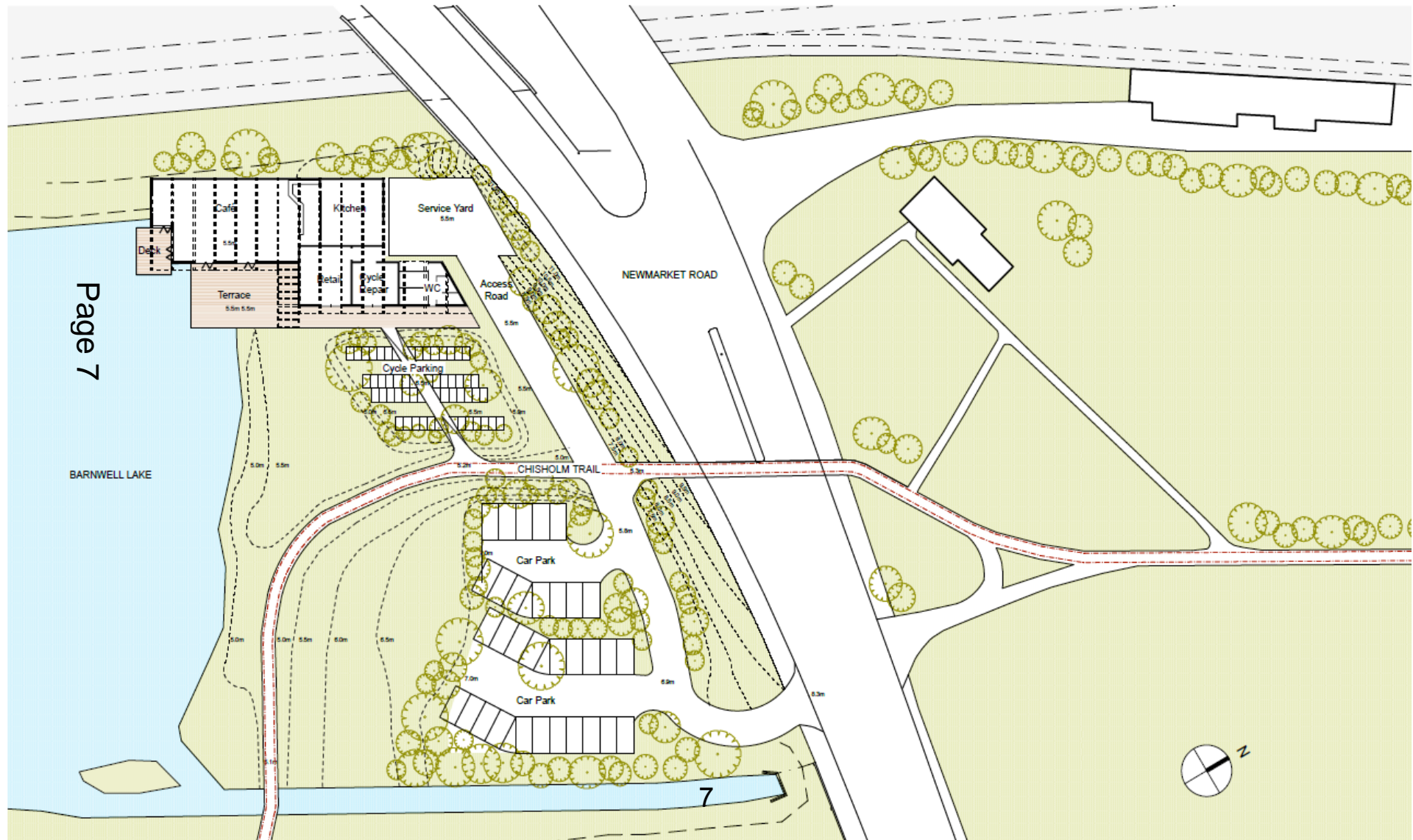

Proposed Elevations and Floor Plan

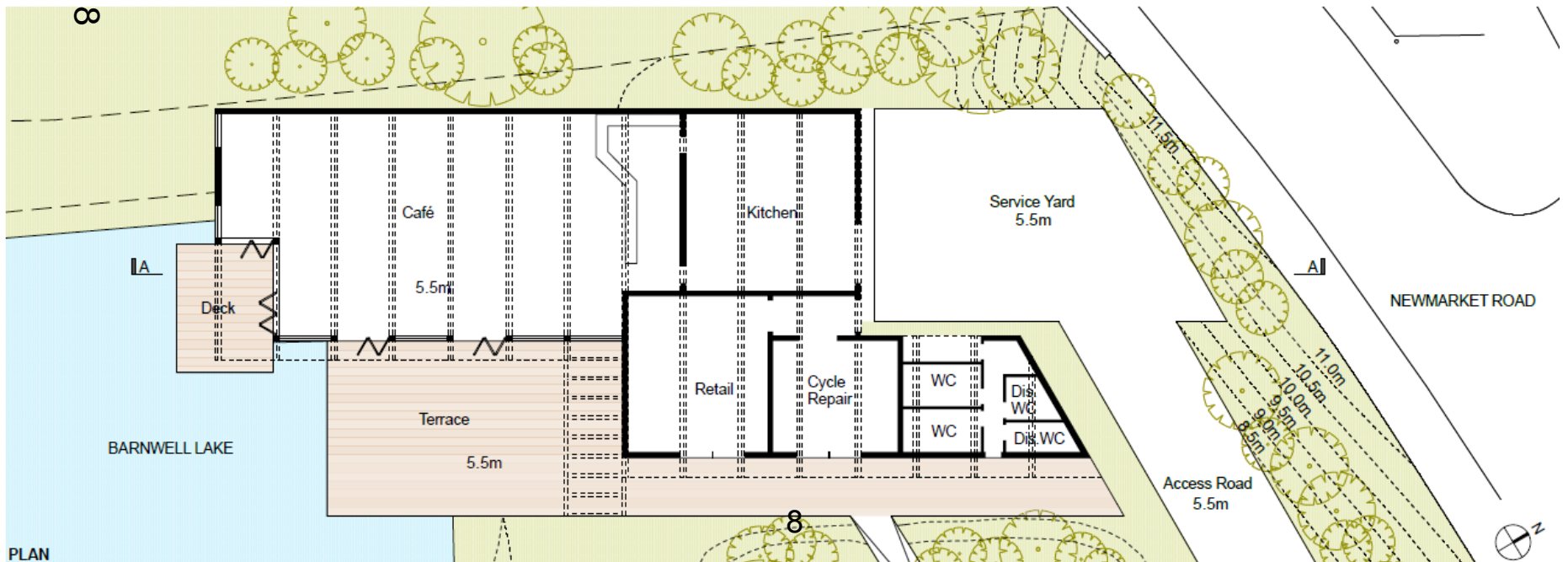

17/1225/FUL 122 – 128 Newmarket Road & 2 and 5 Abbey Street Site Location Plan

Page 9

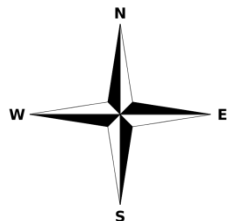

Proposed Site Plan

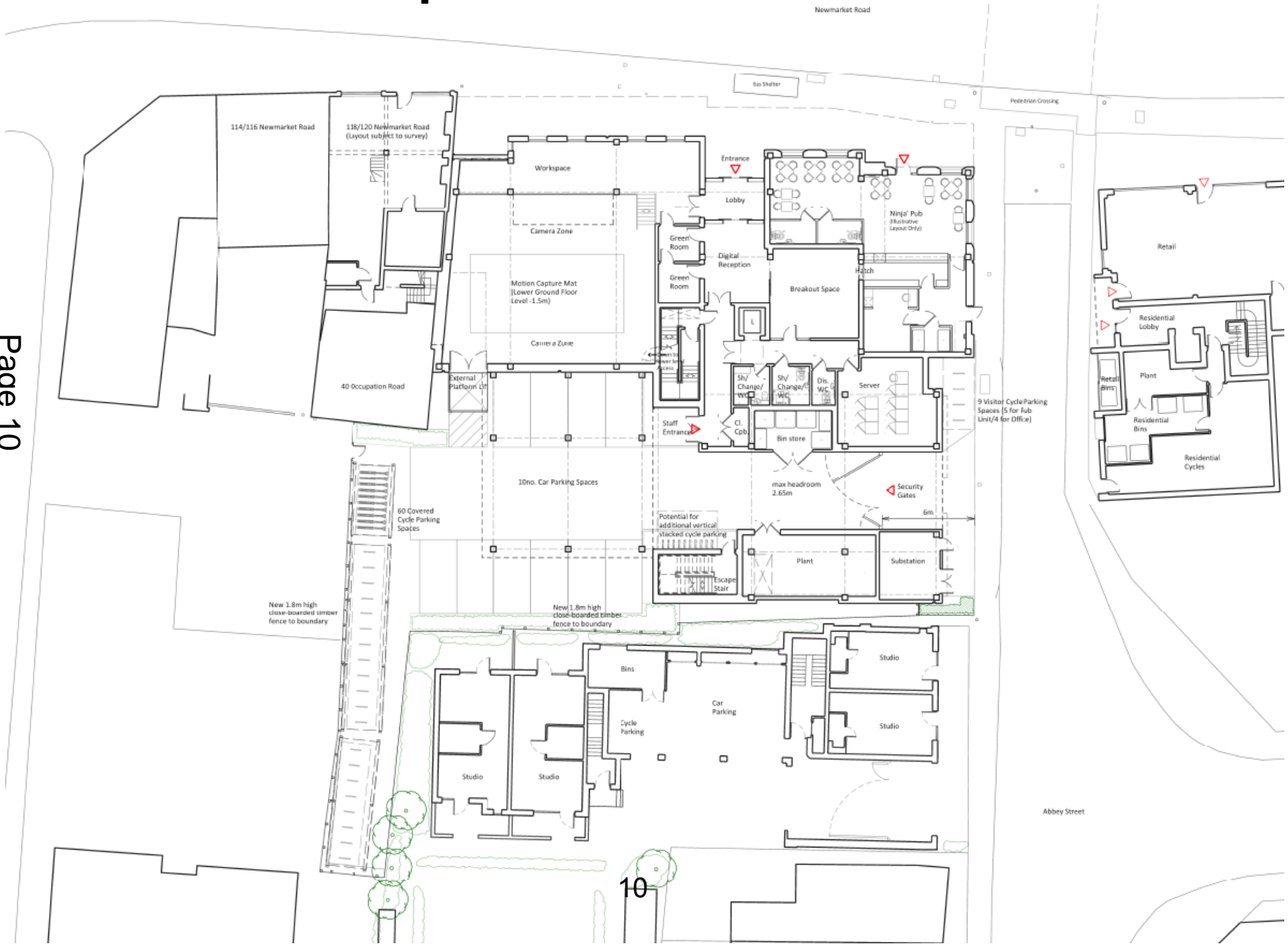

Street Elevations

Newmarket Road Elevation



Page 11

Abbey Street Elevation



Other Elevations

South Elevation

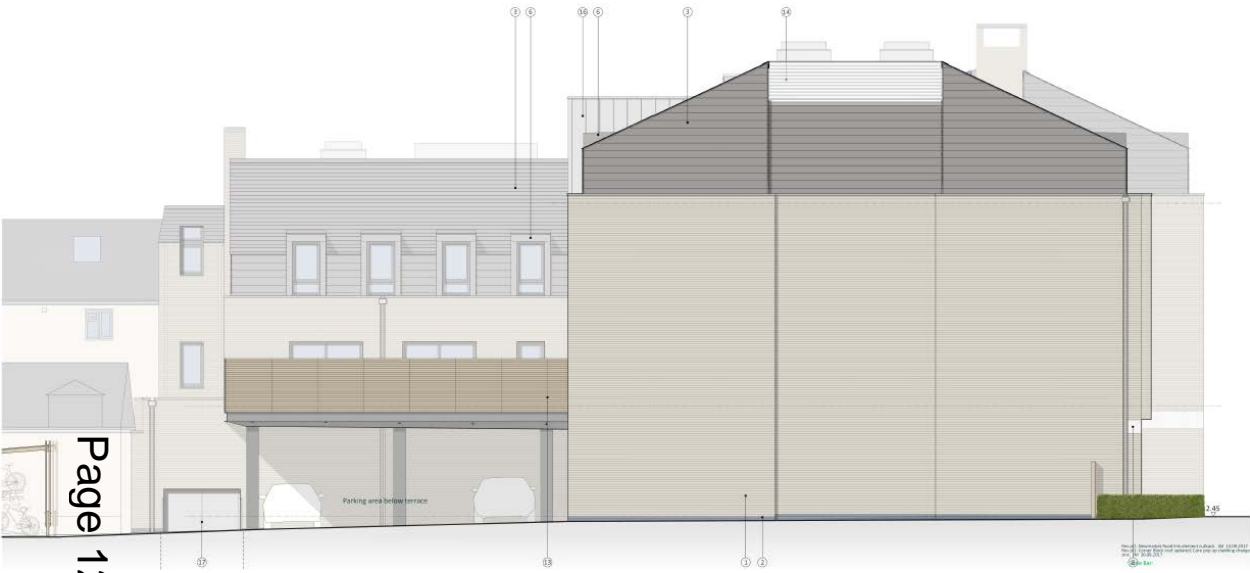

Page 12

West Elevation



MINOR APPLICATIONS

17/0548/FUL 60 Trumpington Road Site Location Plan

Page 14

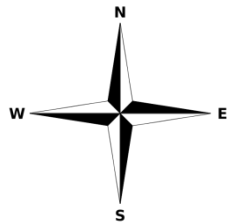

Basement

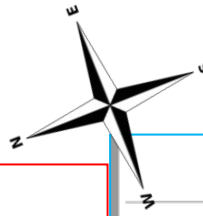

Ground Floor

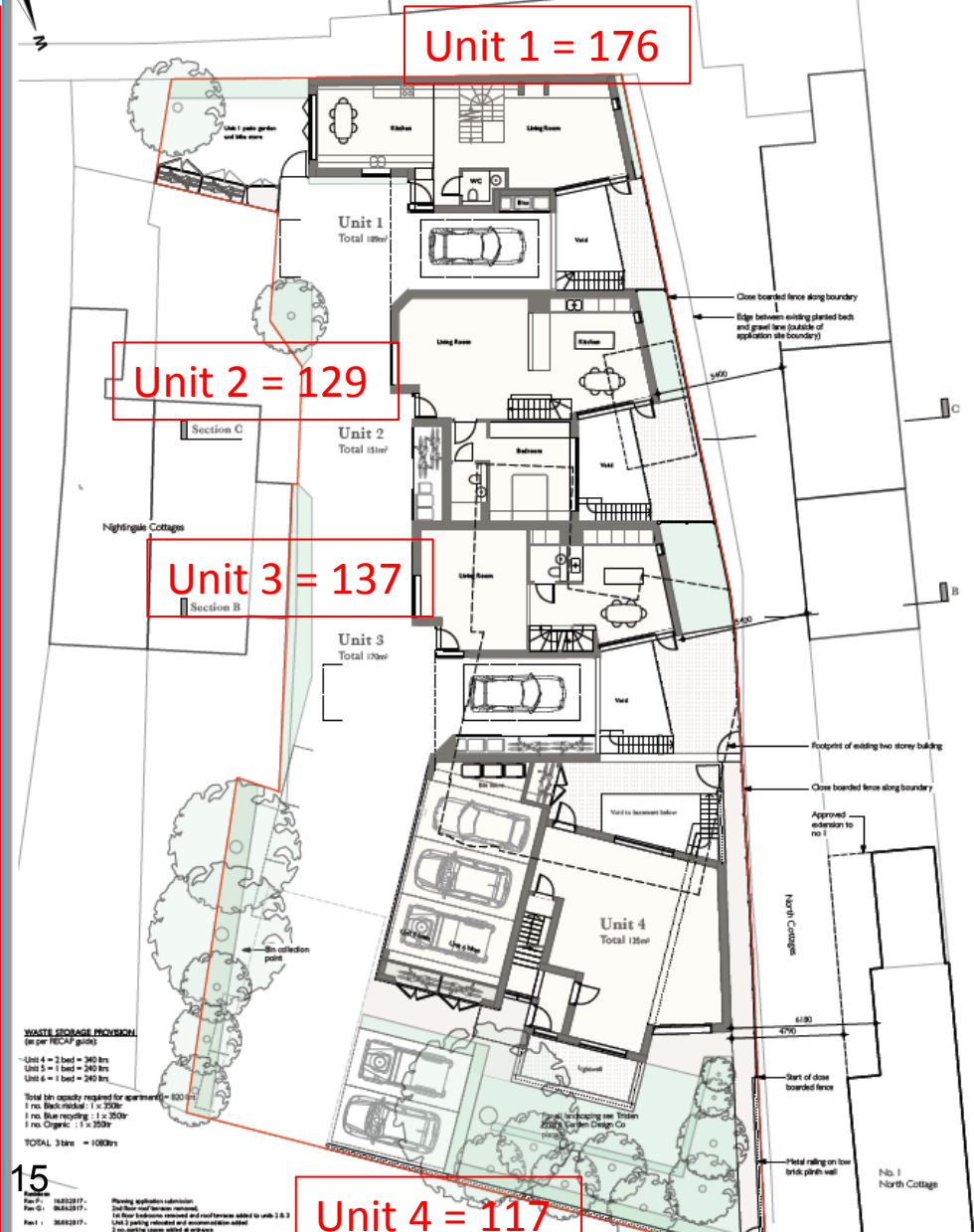
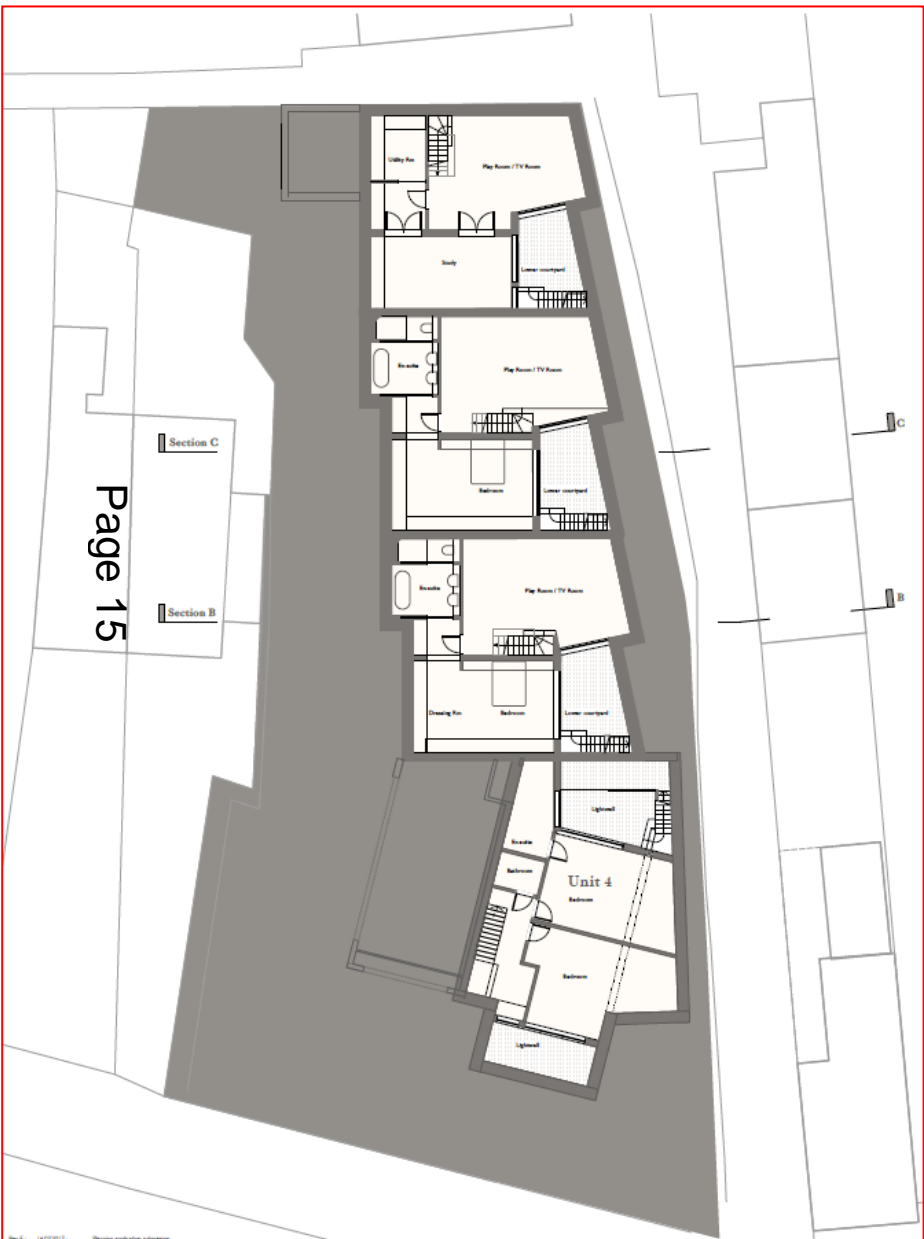

Unit 1 = 176

Unit 2 = 129

Unit 3 = 137

Unit 4 = 117

WASTE STORAGE PROVISIONS
(in per RECAP guide)

- Unit 4 = 2 bed = 340 ltrs
- Unit 5 = 1 bed = 240 ltrs
- Unit 6 = 1 bed = 240 ltrs

Total bin capacity required for apartments = 820
 1 no. Black residual - 1 x 250lr
 1 no. Blue recycling - 1 x 350lr
 1 no. Organic - 1 x 350lr

TOTAL 3 bins = 1000lrs

Rev: 16/02/17
 Rev: 06/02/17
 Rev: 06/02/17
 Rev: 31/02/17
 Rev: 15/02/17

Planning application submission
 2nd floor and basement removed
 1st floor bathroom removed and roof terrace added to unit 2 & 3
 LHM 1 parking removed and re-orientation added
 2 parking spaces added at entrance
 Planning application re-submission
 Gate added to LHM 1
 Close boarded fence added (see comment of Southborough)

Close boarded fence along boundary
 Edge between existing planted beds and gravel area (outside of application site boundary)

Footprint of existing two storey building
 Close boarded fence along boundary

Approved attention to no

Start of close boarded fence
 Metal railing on low brick plan wall

No. 1 North Cottage

First Floor

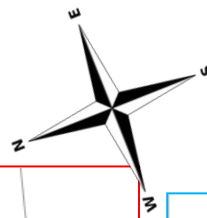

Second Floor

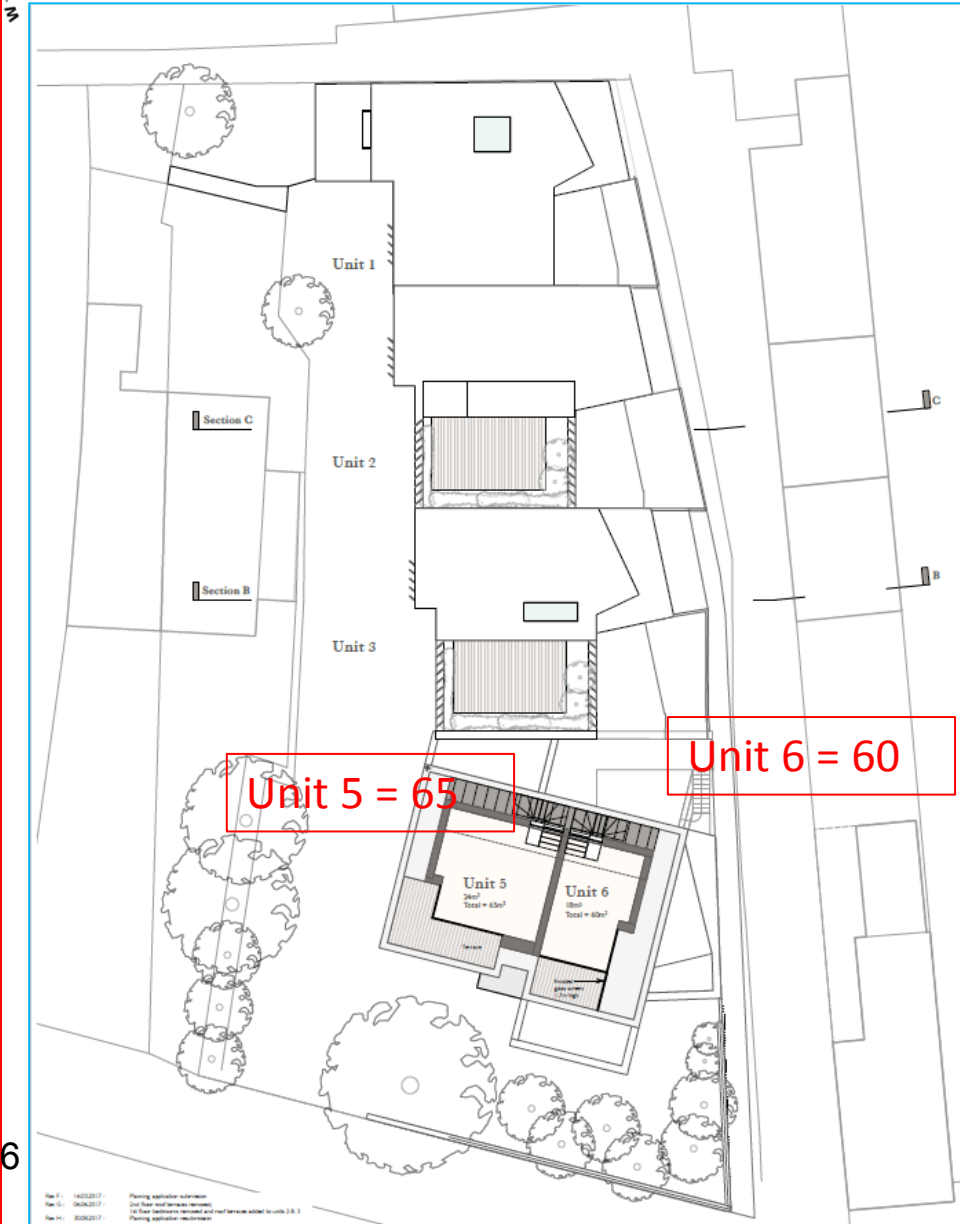

Page 16

Unit 5 = 65

Unit 6 = 60

16

Proposed South and West Elevations

Page 17



West Elevation - From Trumpington Road



South Elevation - Along North Cottages

17/1312/CL2PD Citylife House Sturton Street Site Location Plan

Page 18

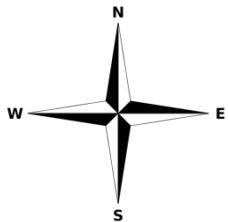

17/1252/FUL 12 Orchard Estate Site Location Plan

Page 19



Proposed Site Plan

12

GARDEN FOR
FLAT 1.5

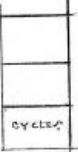

GARDEN

FLAT
D.

②

①

③

Page 20

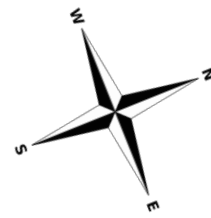

Proposed Ground floor

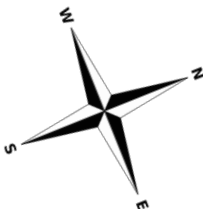

Page 21
Flat 2 = 31m²

Flat 1 = 36m²

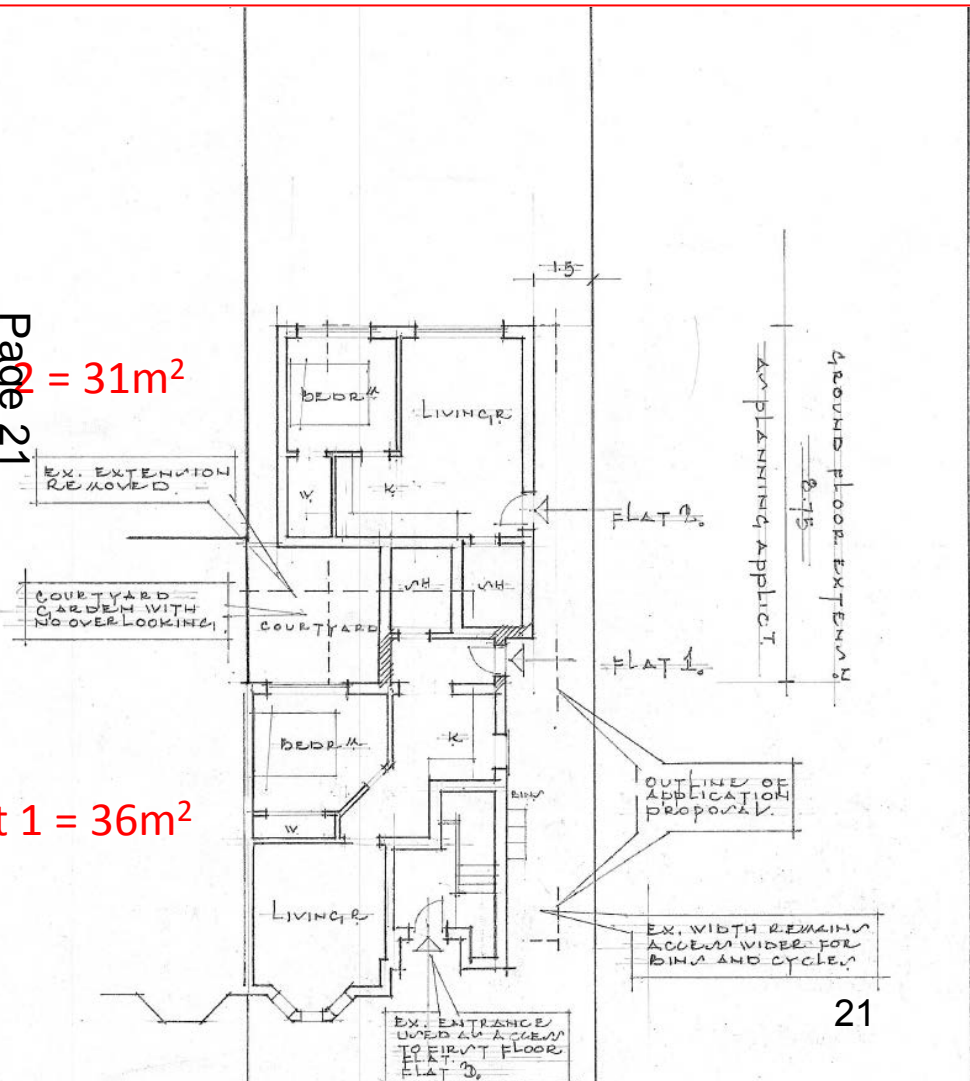

Proposed First floor

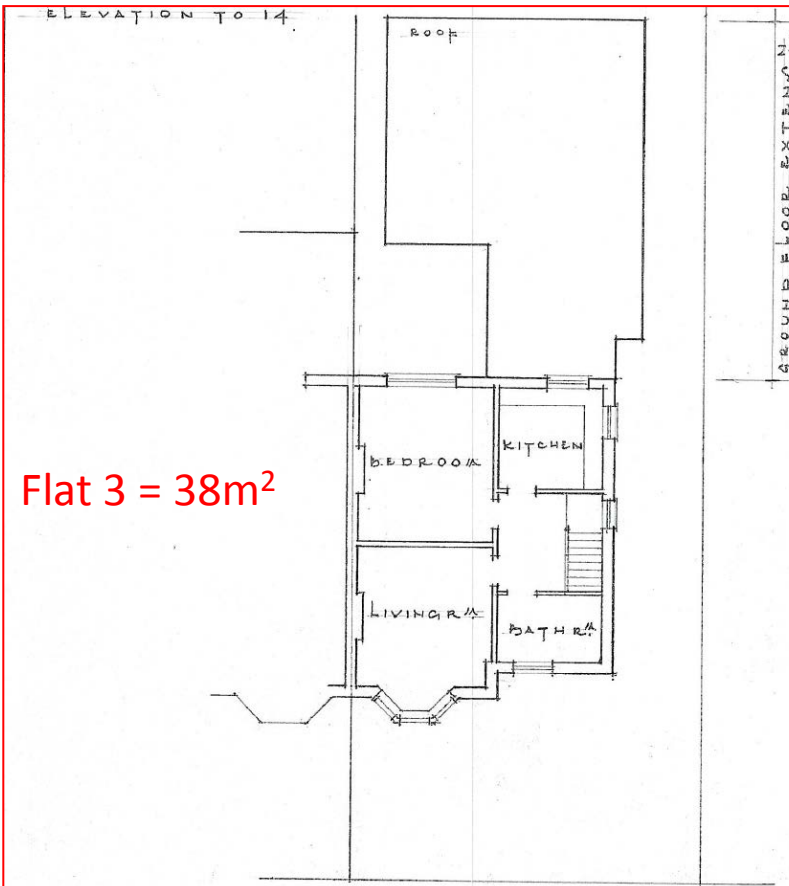

Flat 3 = 38m²

Proposed Elevations

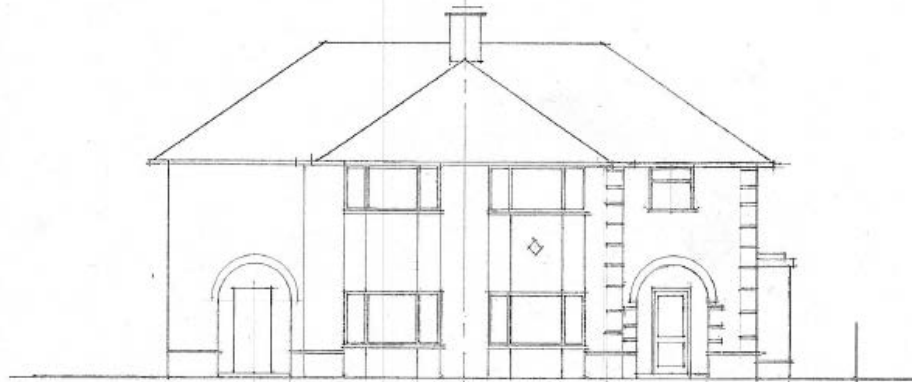

ELEVATION TO ROAD

12

Page 22

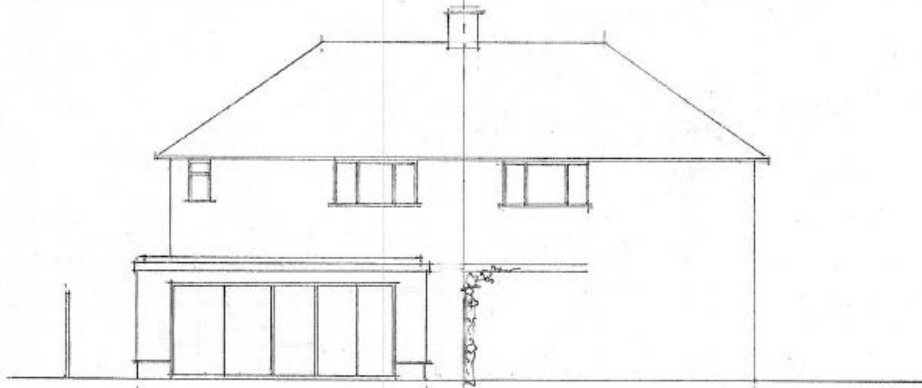

REAR EXTENSION

REAR

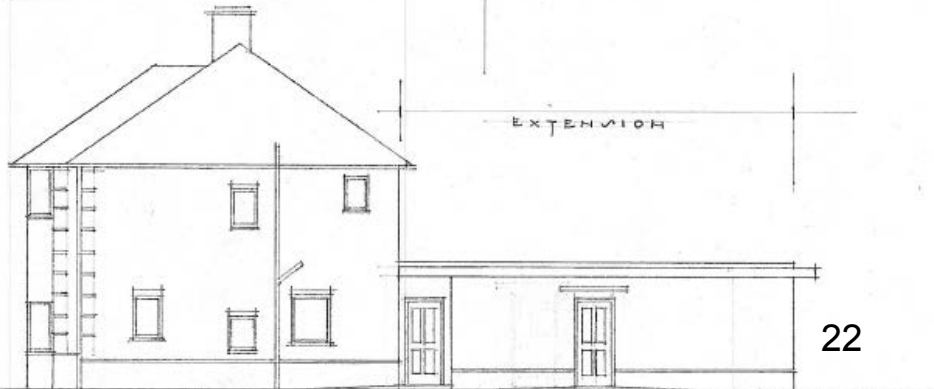

EXTENSION

22

FLAT 1. FLAT 2.

17/1354/FUL 7 Derby Street Site Location Plan

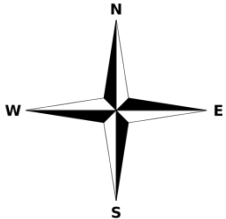
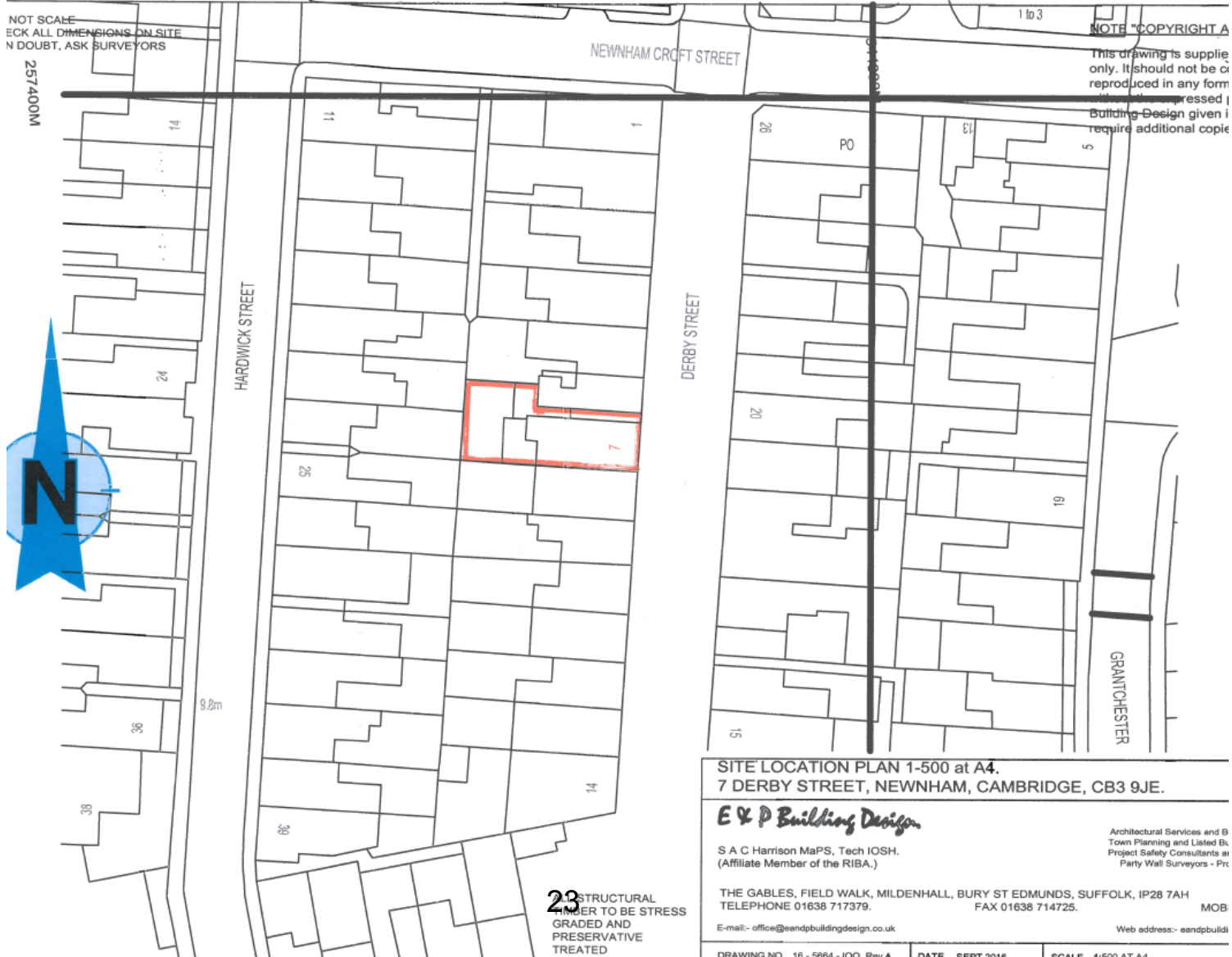

23
STRUCTURAL
NUMBER TO BE STRESS
GRADED AND
PRESERVATIVE
TREATED

SITE LOCATION PLAN 1-500 at A4.
7 DERBY STREET, NEWNHAM, CAMBRIDGE, CB3 9JE.

E & P Building Design

S A C Harrison MaPS, Tech IOSH.
(Affiliate Member of the RIBA.)

Architectural Services and B
Town Planning and Listed B.
Project Safety Consultants at
Party Wall Surveyors - Prc

THE GABLES, FIELD WALK, MILDENHALL, BURY ST EDMUNDS, SUFFOLK, IP28 7AH
TELEPHONE 01638 717379. FAX 01638 714725. MOB

E-mail:- office@eandpbuildingdesign.co.uk Web address:- eandpbuidi

DRAWING NO 16 - 5664 - IOO Rev A	DATE SEPT 2016	SCALE 1:500 AT A4
----------------------------------	----------------	-------------------

Block Plan

DO NOT SCALE
CHECK ALL DIMENSIONS ON SITE
IF IN DOUBT, ASK SURVEYORS

NOTE "COPYRIGHT ACT"

This drawing is supplied for YOUR information only. It should not be copied, duplicated or reproduced in any form, in part or in total without the expressed permission of E & P Building Design given in writing. Should you require additional copies please ask.

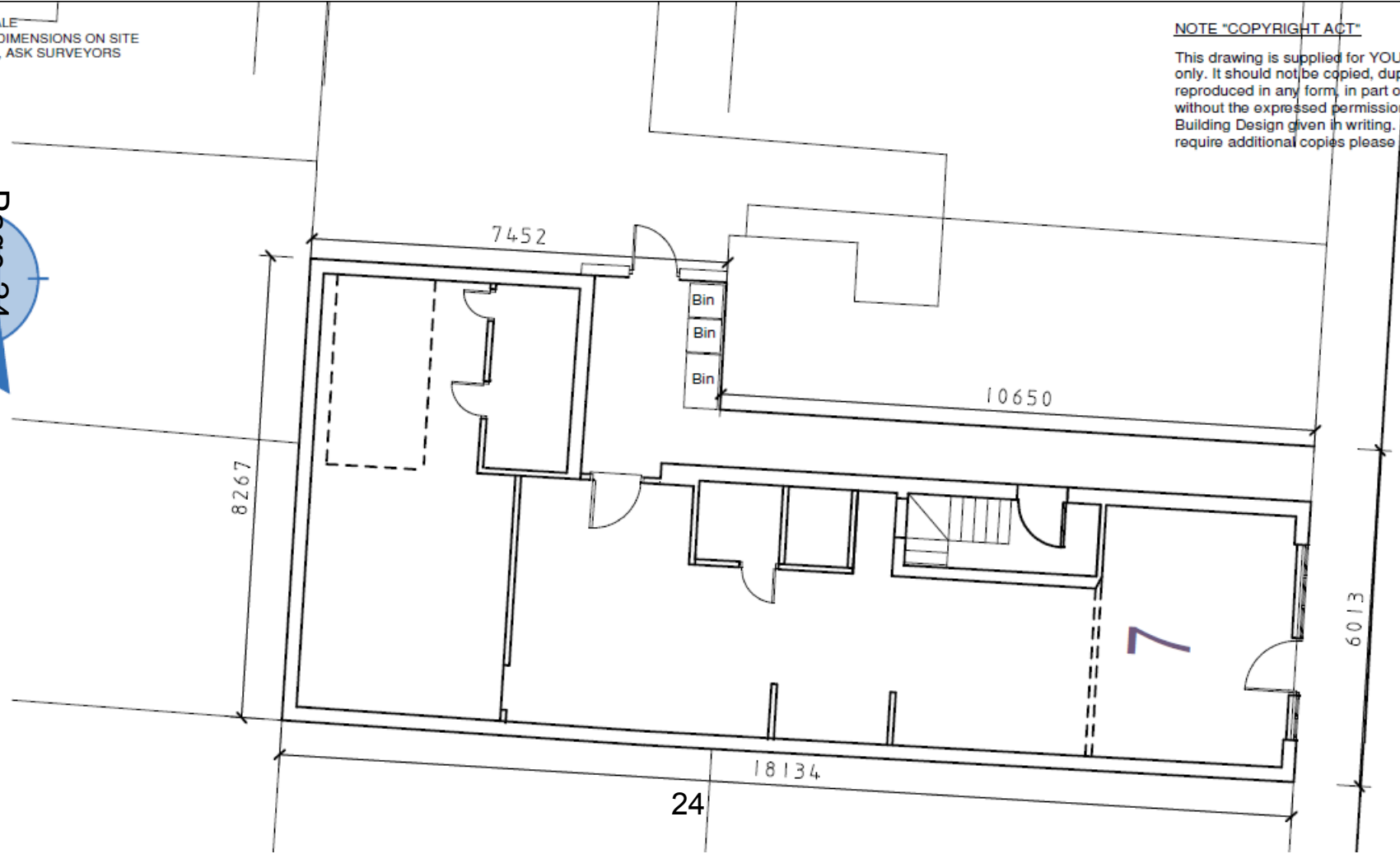

Proposed Layout Plan

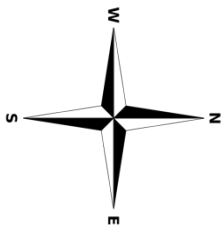
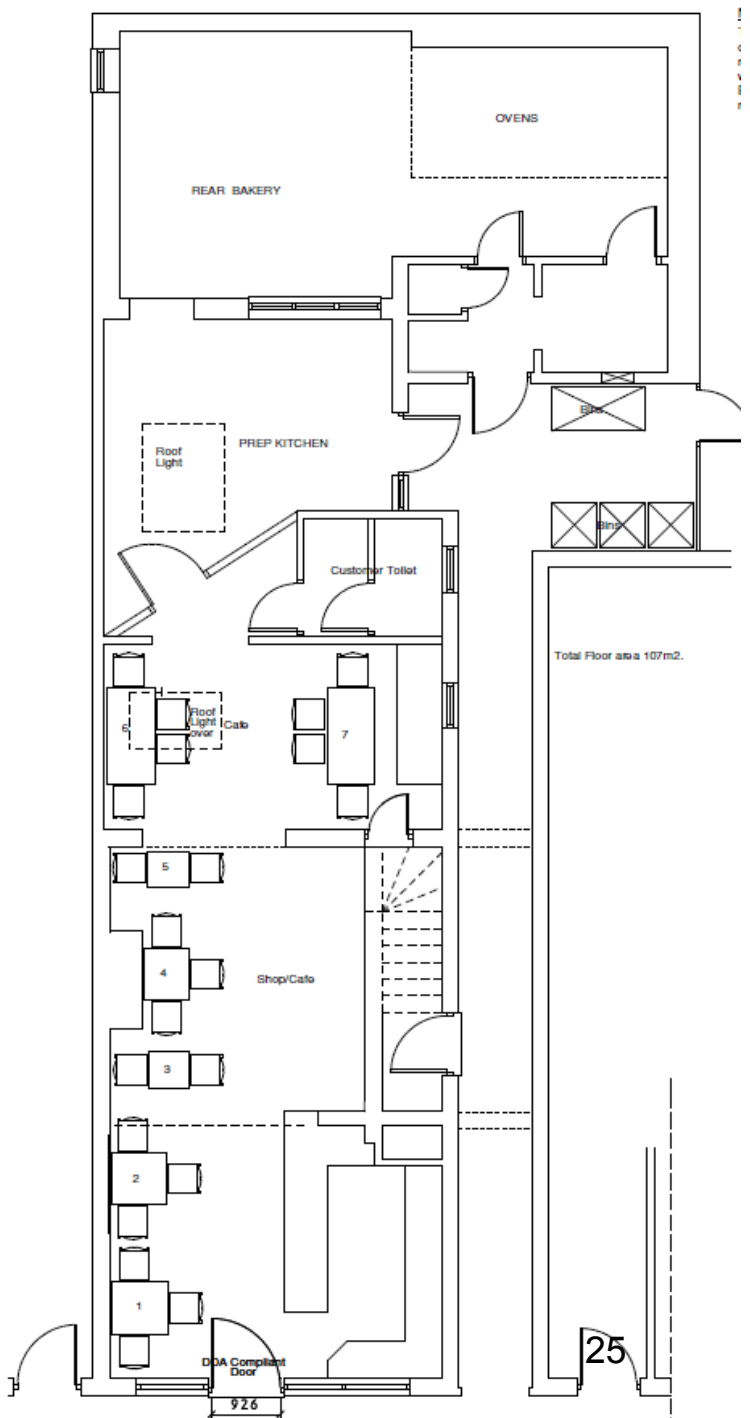

17/1282/FUL 339 Milton Road Site Location Plan

Page 26

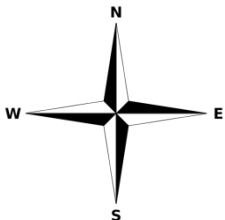

Block plan

Page 27



Proposed floor plans

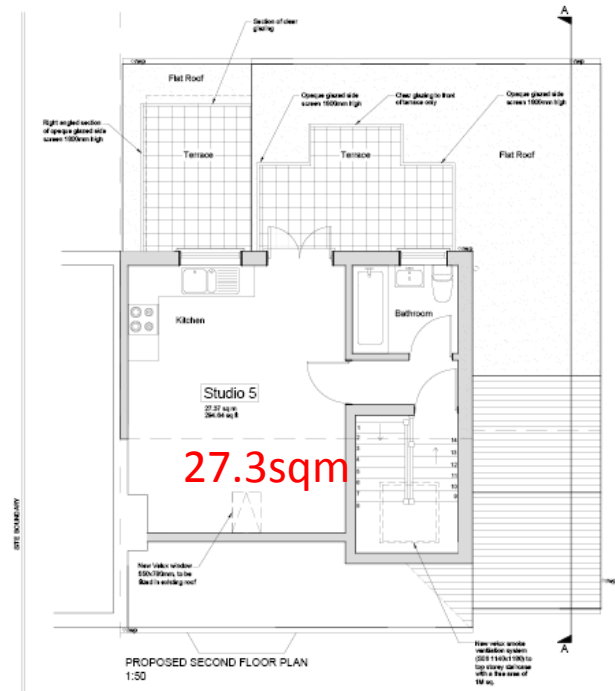
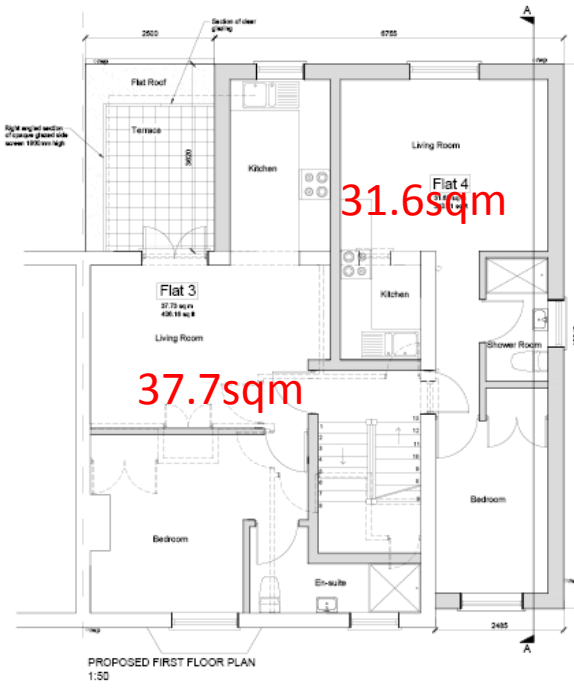
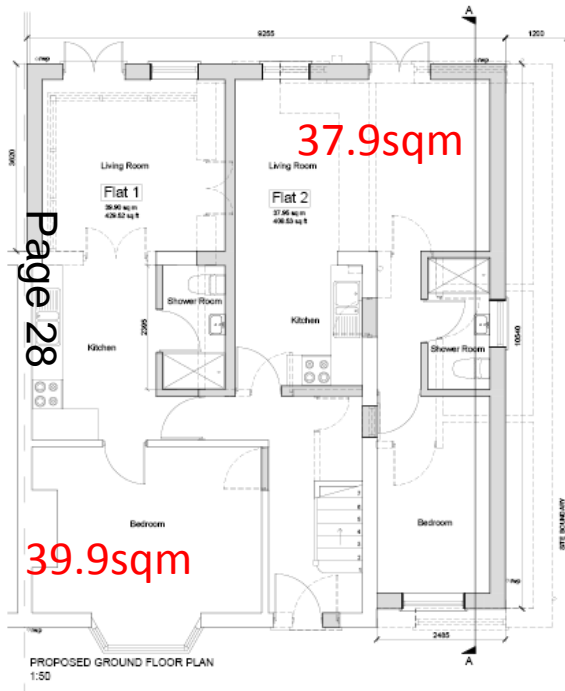

Proposed elevations

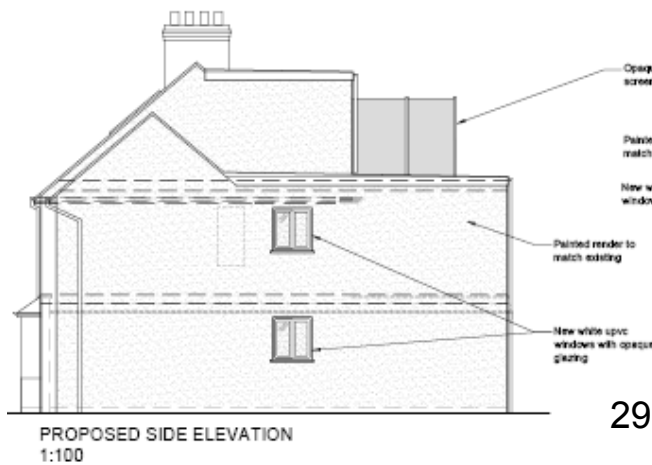
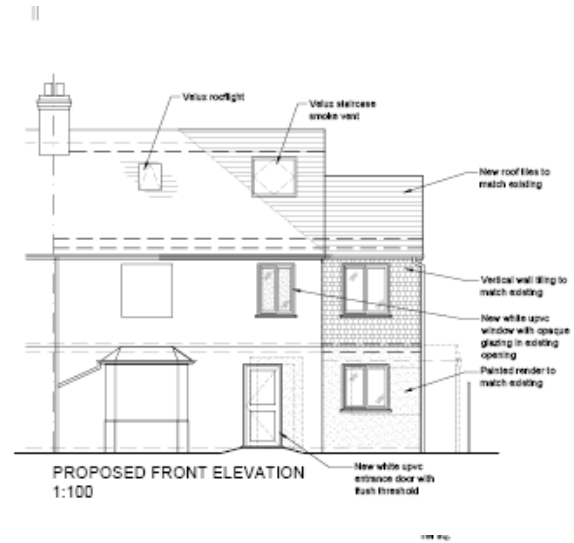
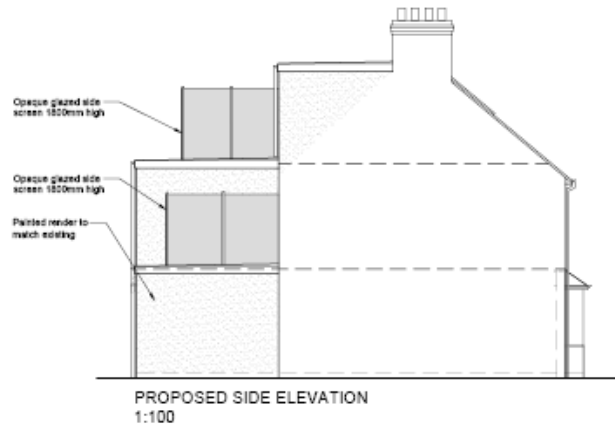

17/1229/FUL 2 Madras Road Site Location Plan

Page 30

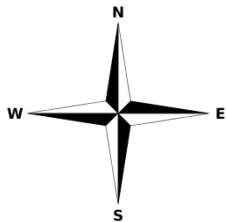

Proposed floor plans

Page 31

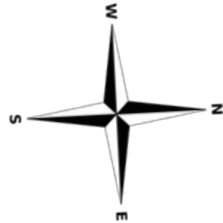
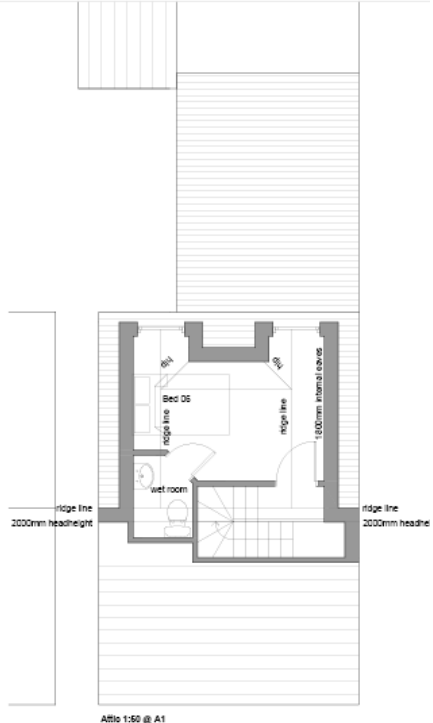
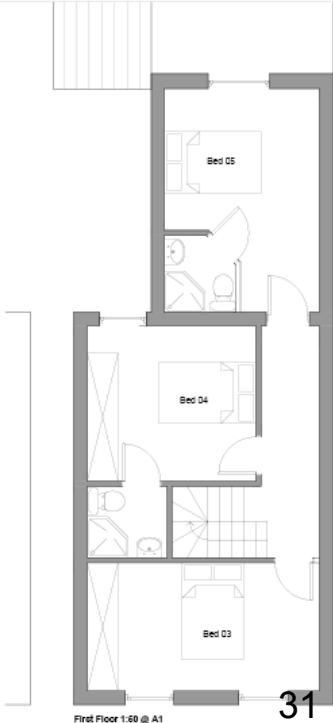
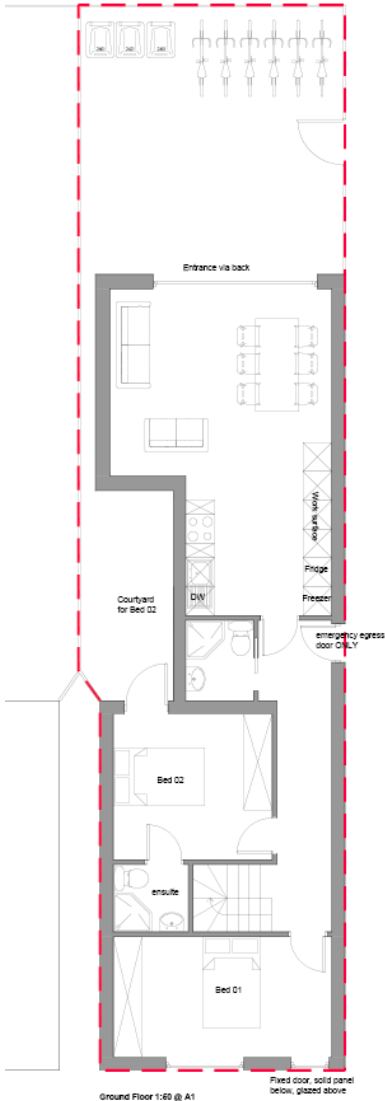

Proposed elevations

Page 32



Front (SE) Elevation 1:100 @ A1



Rear (NW) Elevation 1:100 @ A1

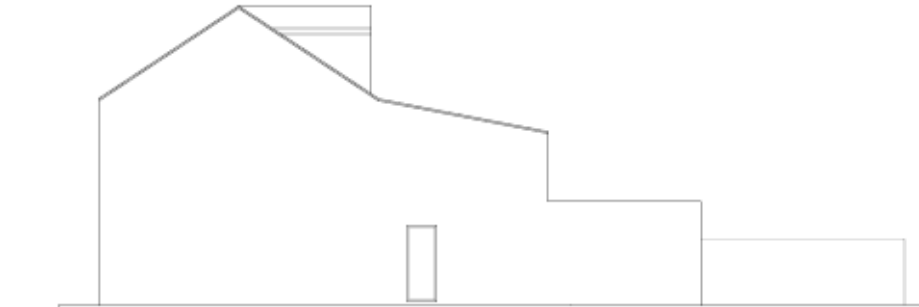

Side (NE) Elevation 1:100 @ A1

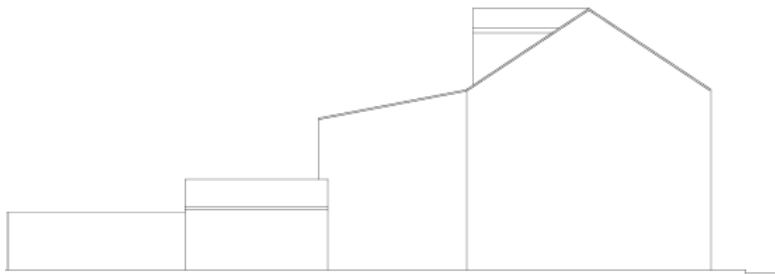

Side (SW) Elevation 1:100 @ A1

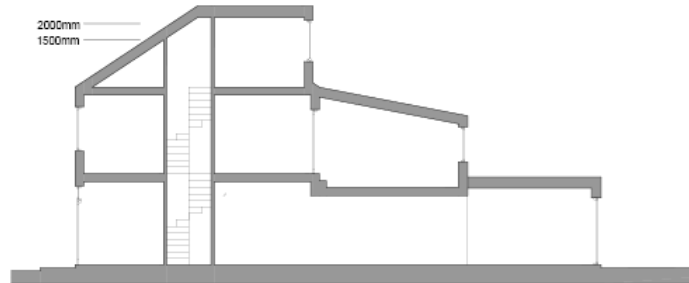

17/1579/FUL 124 Whitehill Road Site Location Plan



Page 33

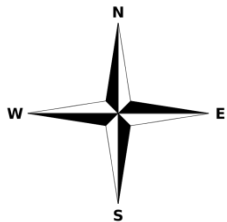

Block Plan

Page 34

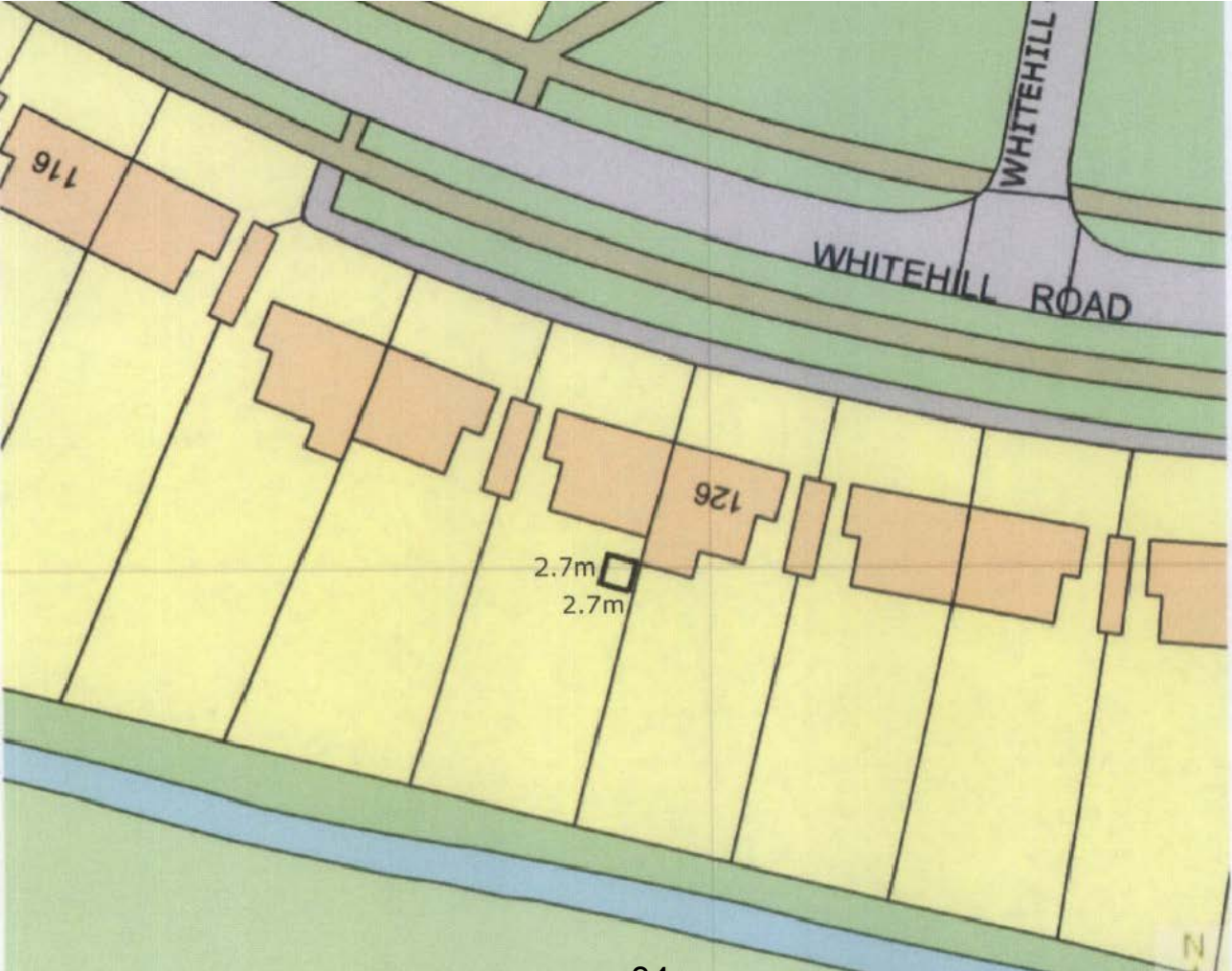

Rear Elevation



17/1249/FUL 178 Coldhams Lane

Site Location Plan

Page 36

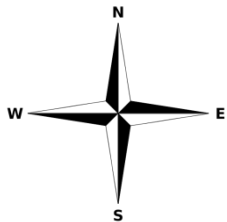

Proposed Site Plan

Page 37

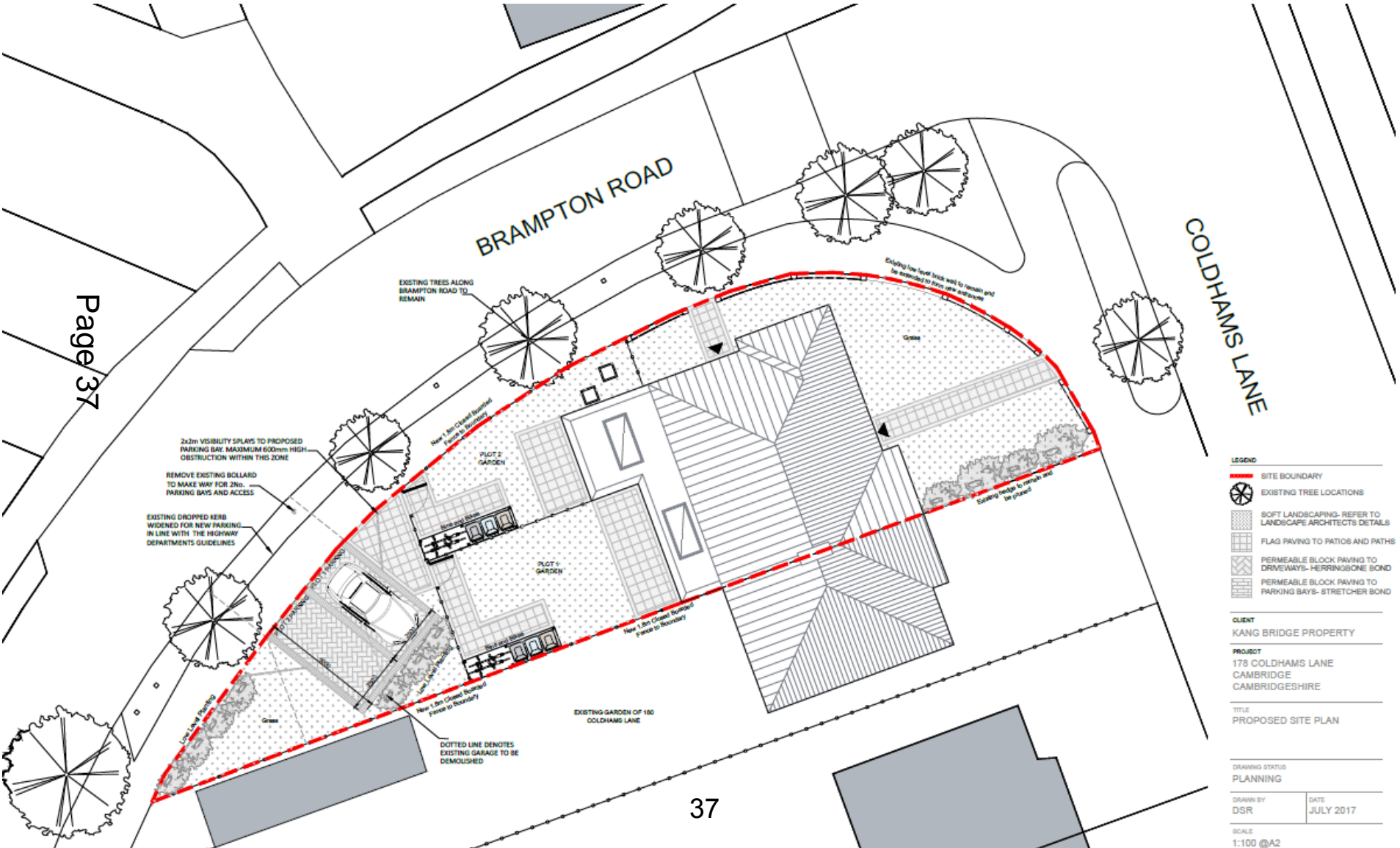

Proposed Floorplans



Proposed Elevations

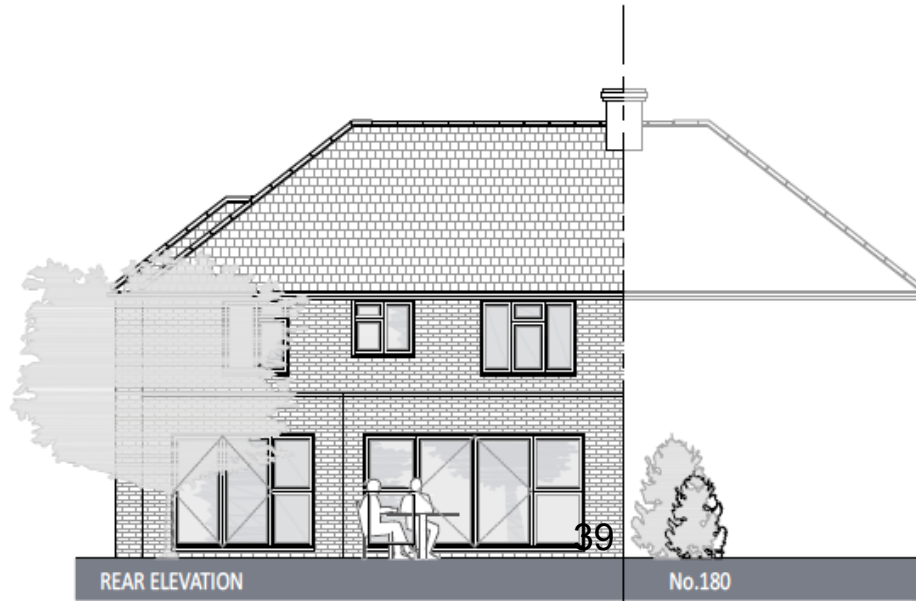

17/1299/FUL 63 Ditton Walk Site Location Plan

Page 40

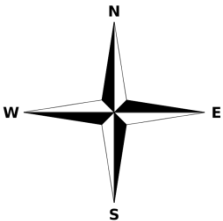

Proposed Site Plan

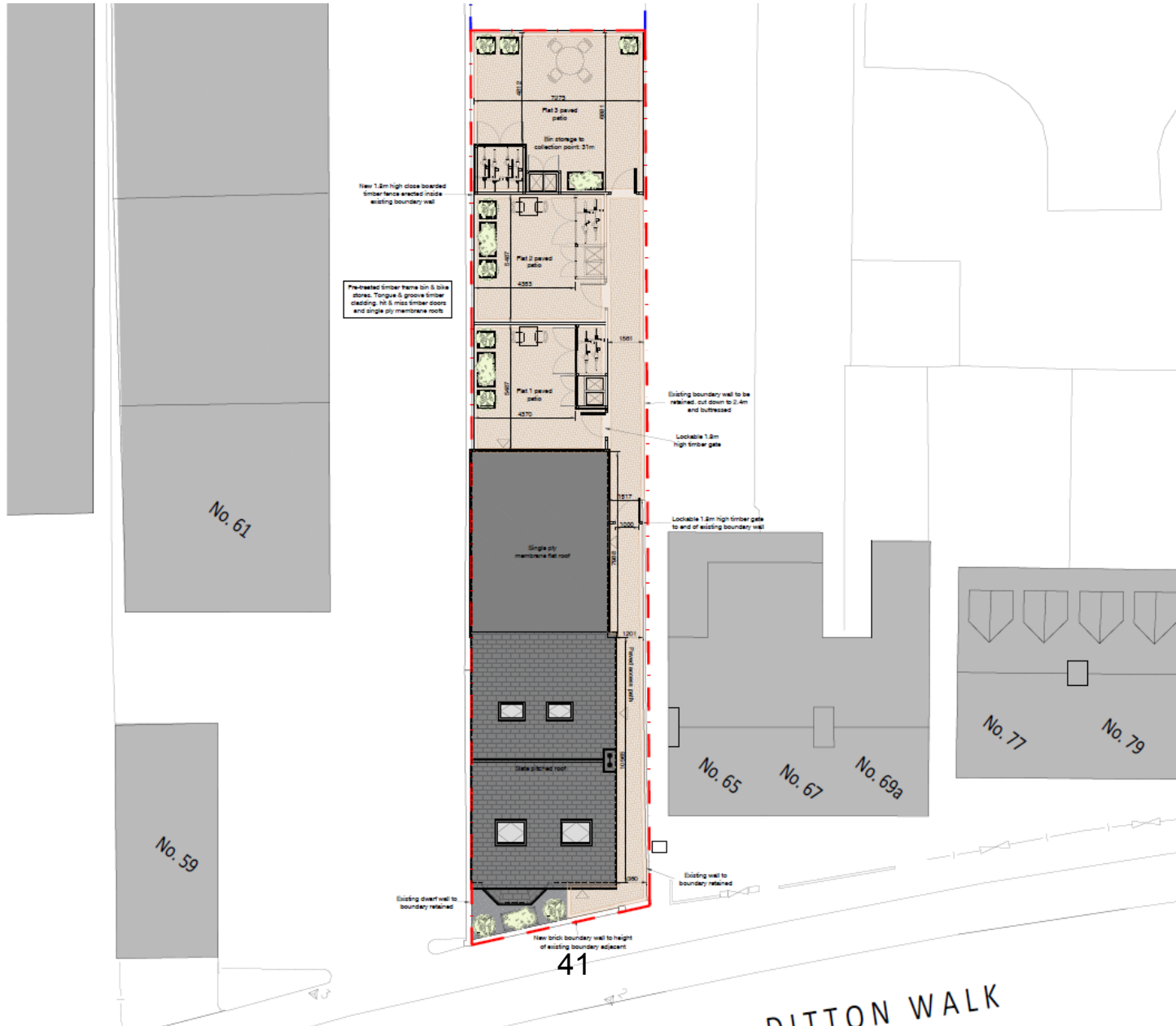

Proposed Floorplans

Flat 1 =
39.7m²

Page 42

53581

Flat 2 =
45.6m²

Flat 3 =
68.1m²

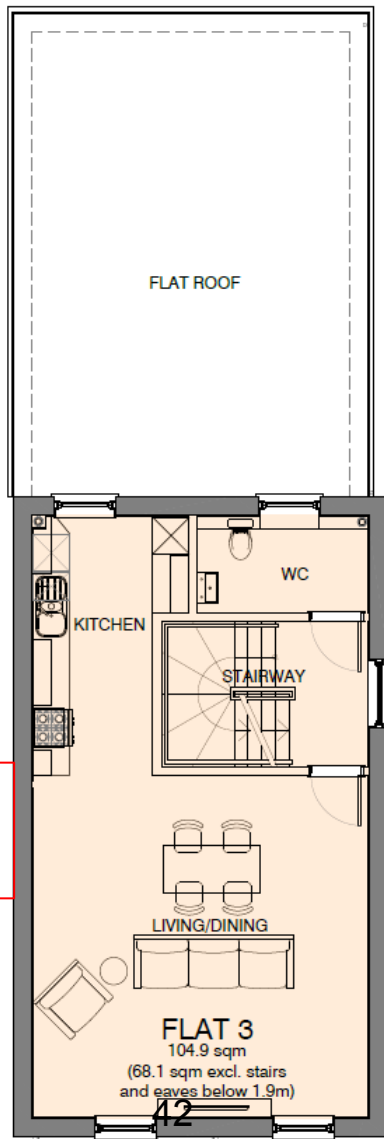
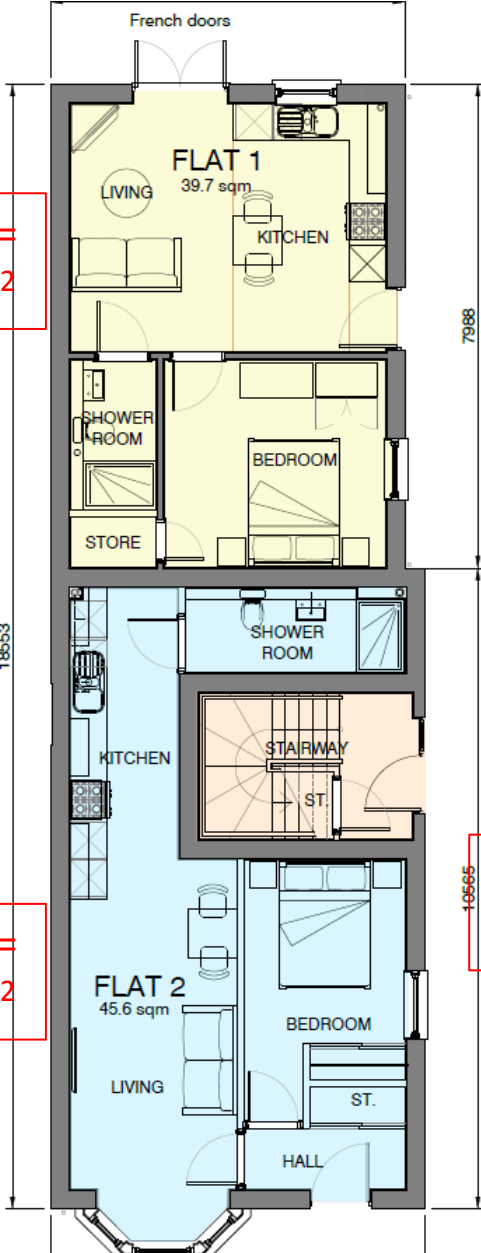

1900
AFFL

1900
AFFL

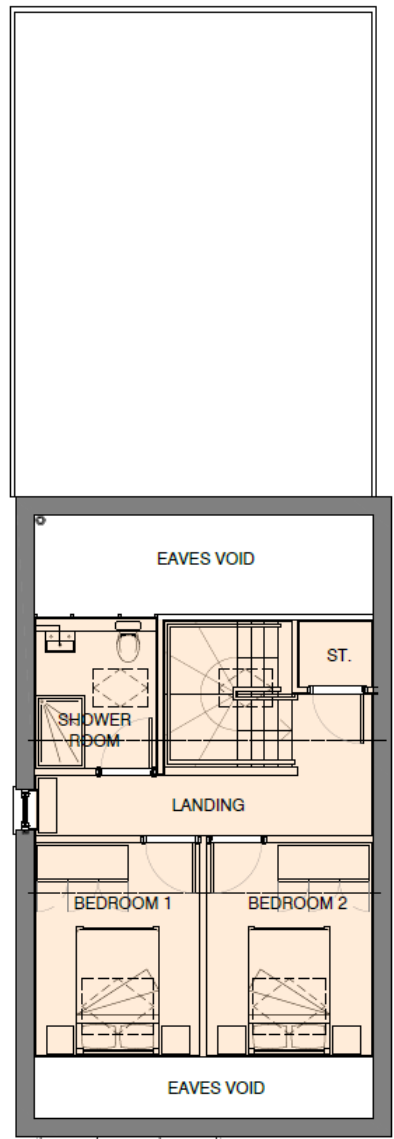

Proposed Elevations

Front and side
(north-east)
elevations



STREET ELEVATION

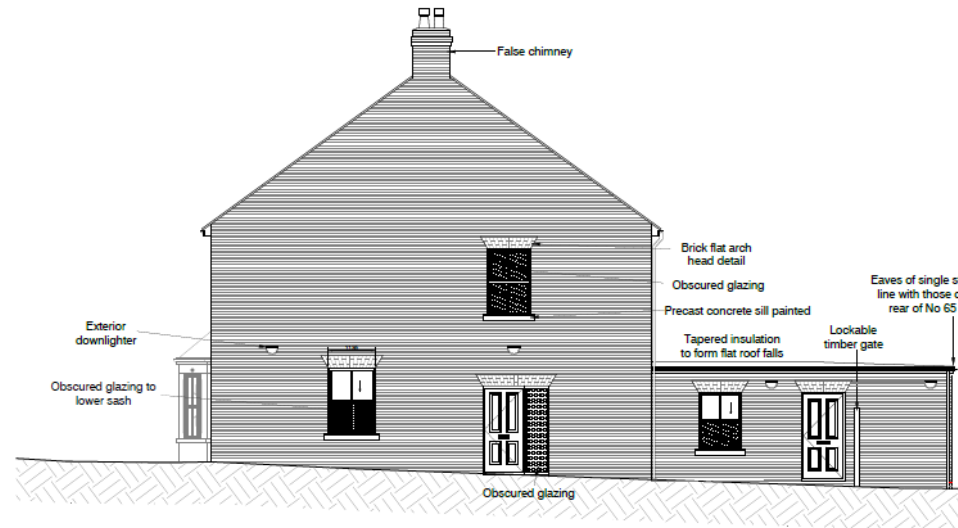

NORTH EAST ELEVATION

Page 43

Rear and side
(south-west)
elevations



REAR ELEVATION

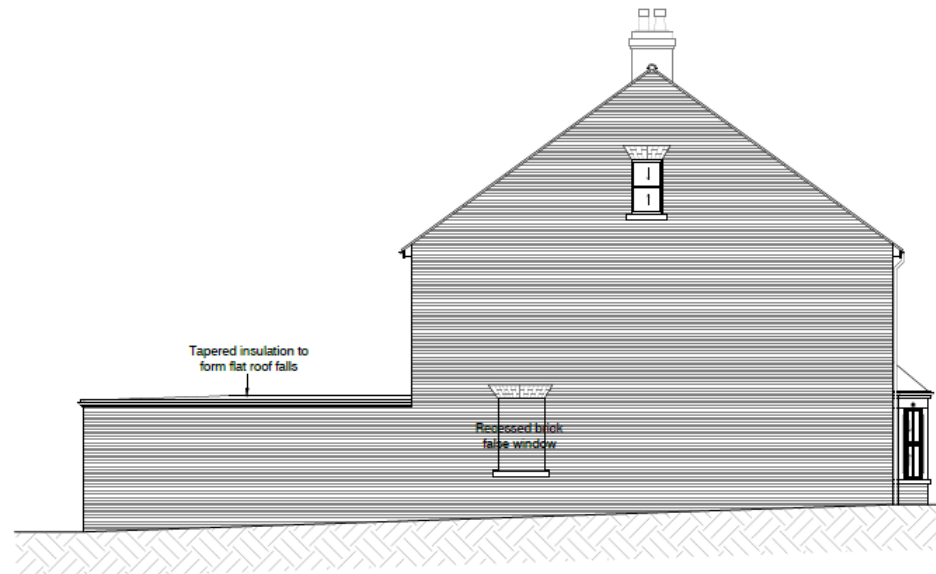

SOUTH WEST ELEVATION

17/1444/S73 2 Barrow Road Site

Location Plan

Page 44

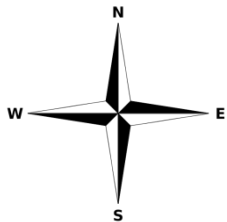

Proposed Site Plan

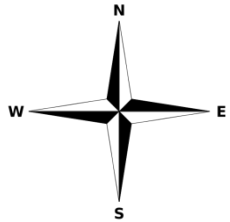

Proposed Floorplans

Ground Floor

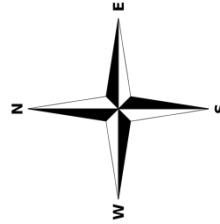

First Floor

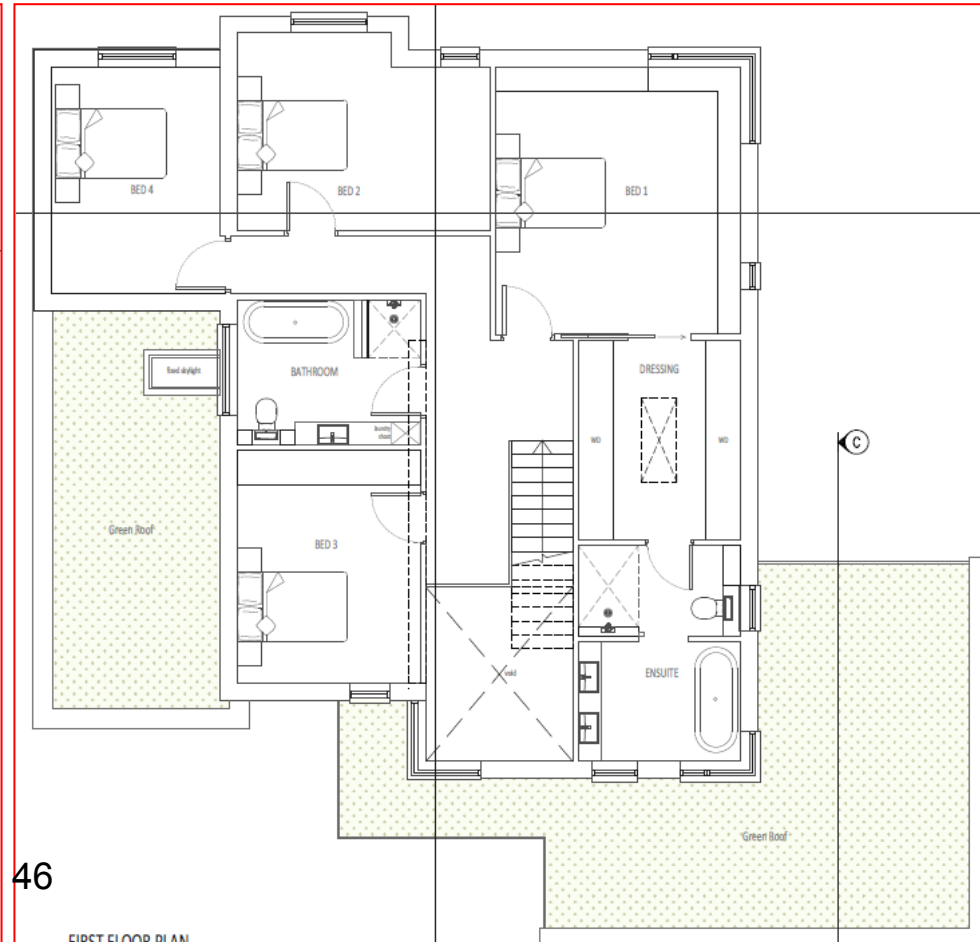
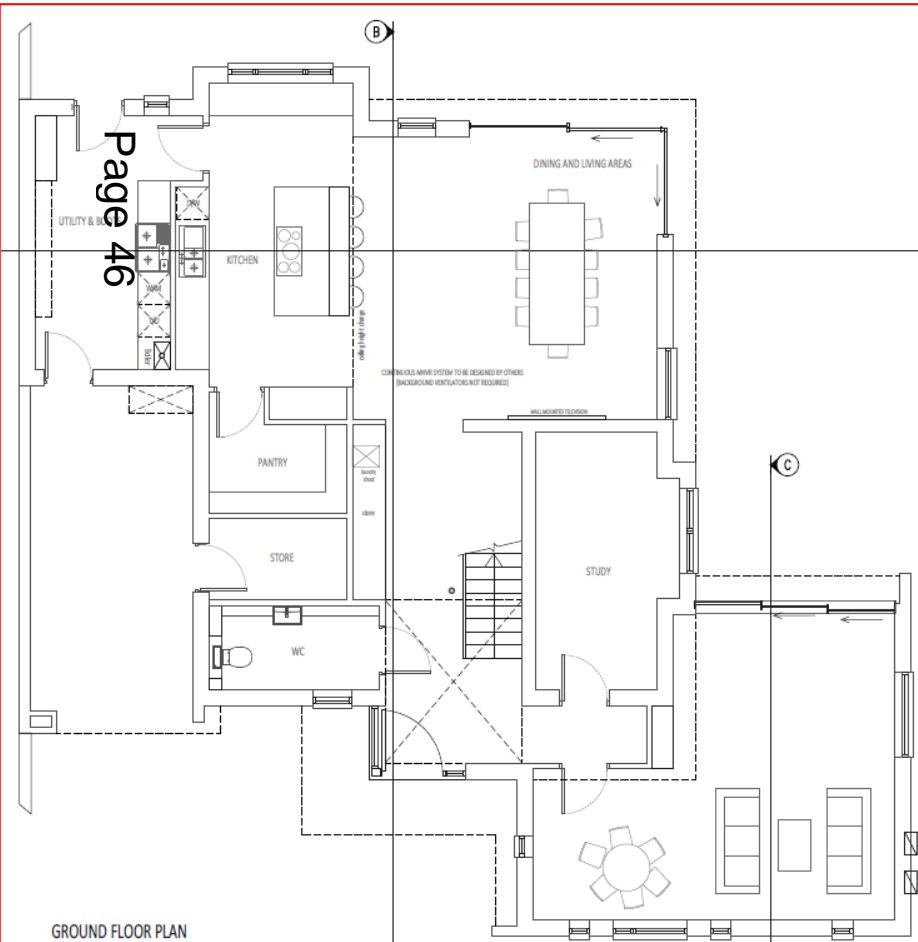

46

Proposed Elevations



FRONT [WEST] ELEVATION

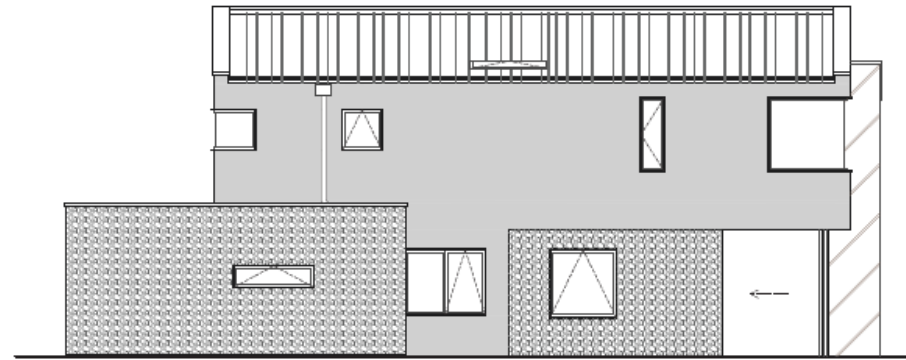

SIDE [SOUTH] ELEVATION

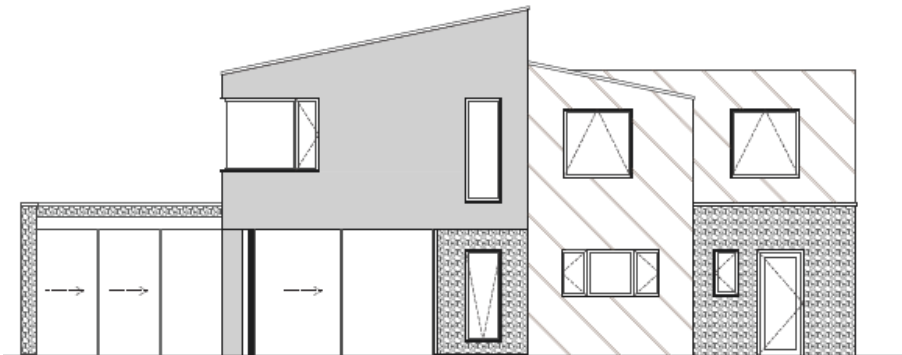

REAR [EAST] ELEVATION

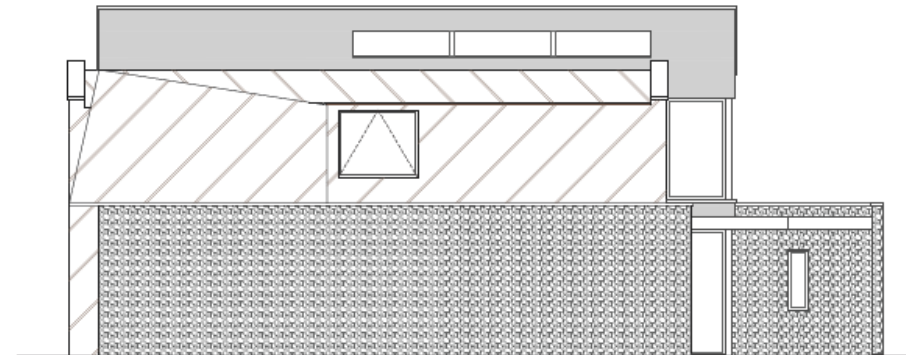

SIDE [NORTH] ELEVATION

Page 47

17/1447/FUL 58 Harvey Goodwin Avenue Site Location Plan

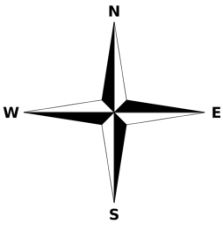

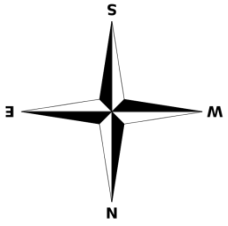

Block Plan

BLOCK PLAN @ 1:200

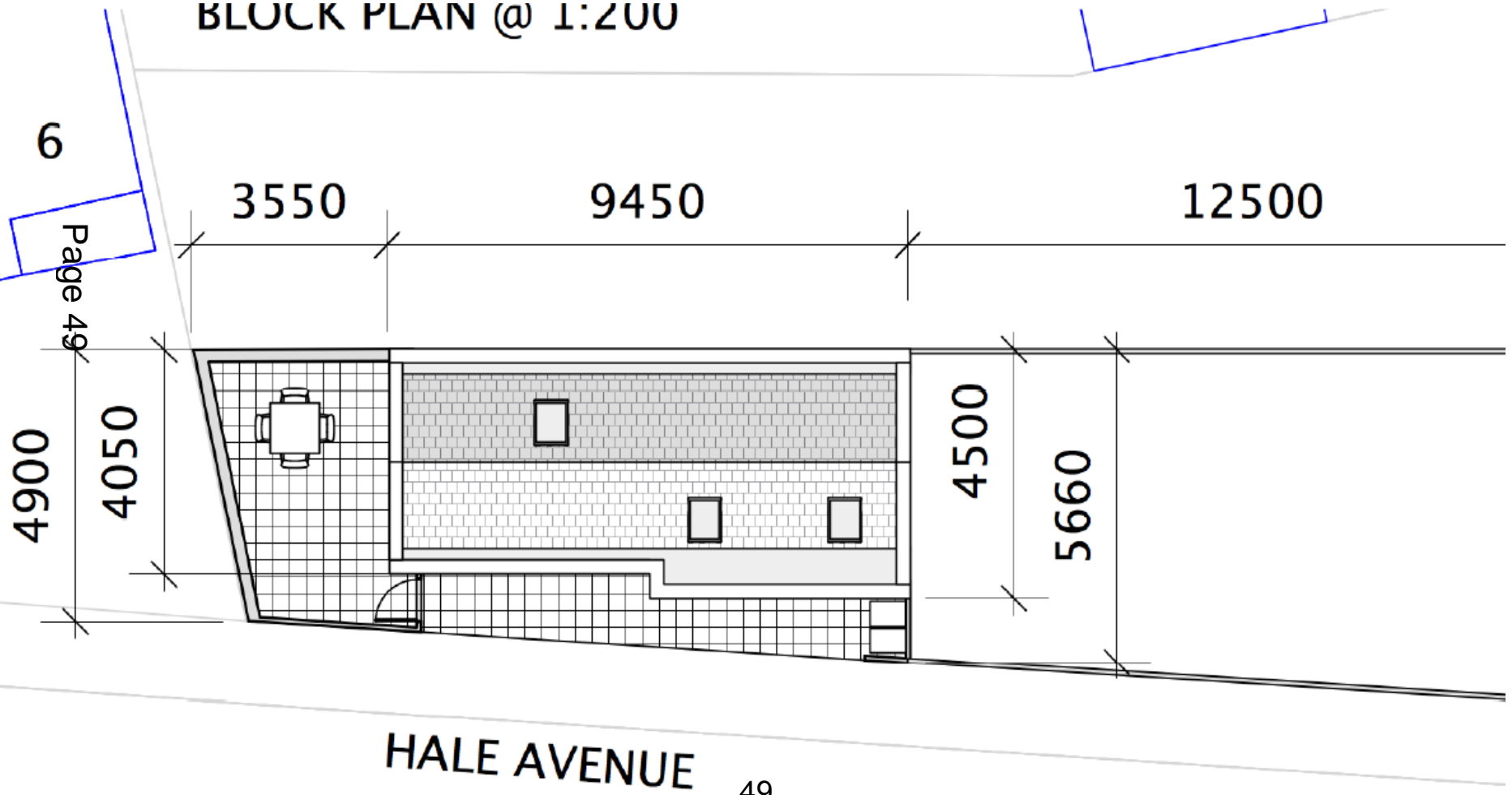

HALE AVENUE

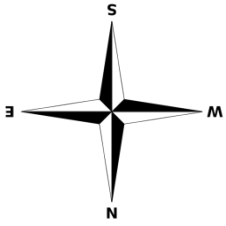

Proposed Floorplan

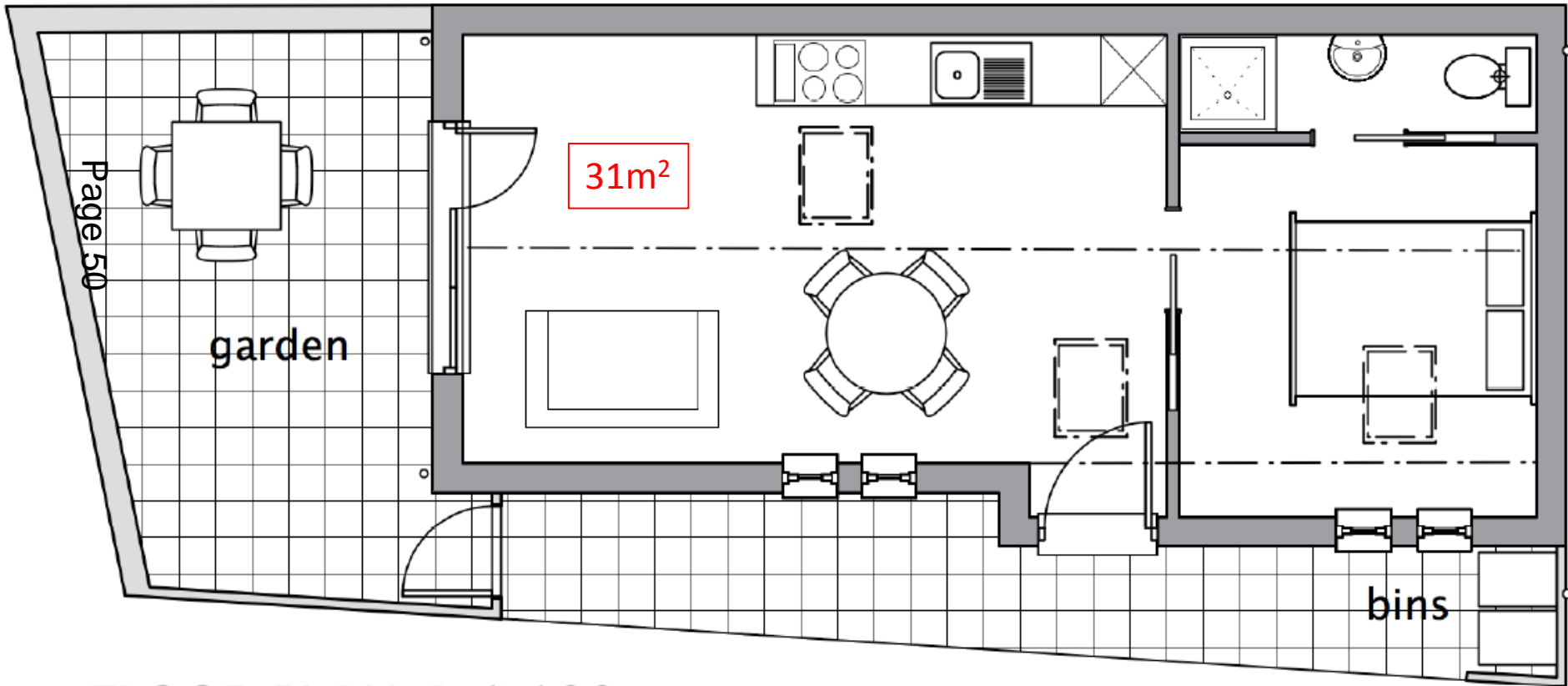

FLOOR PLAN @ 1:100

Proposed Elevations



NORTH-EAST ELEVATION @ 1:100



SOUTH-EAST ELEVATION @ 1:100

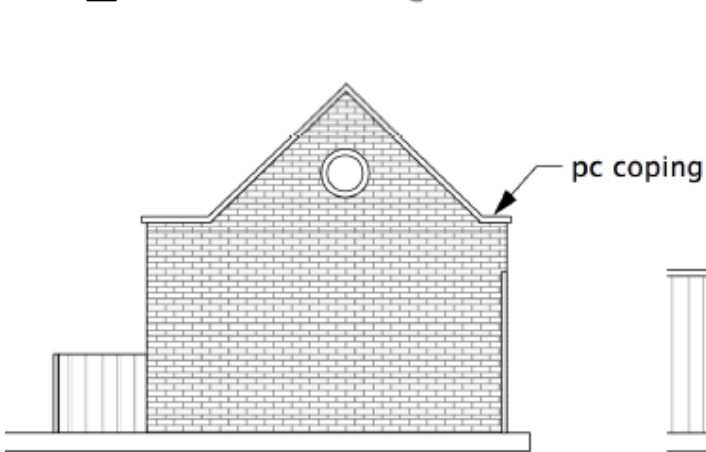

NORTH-WEST ELEVATION @ 1:100

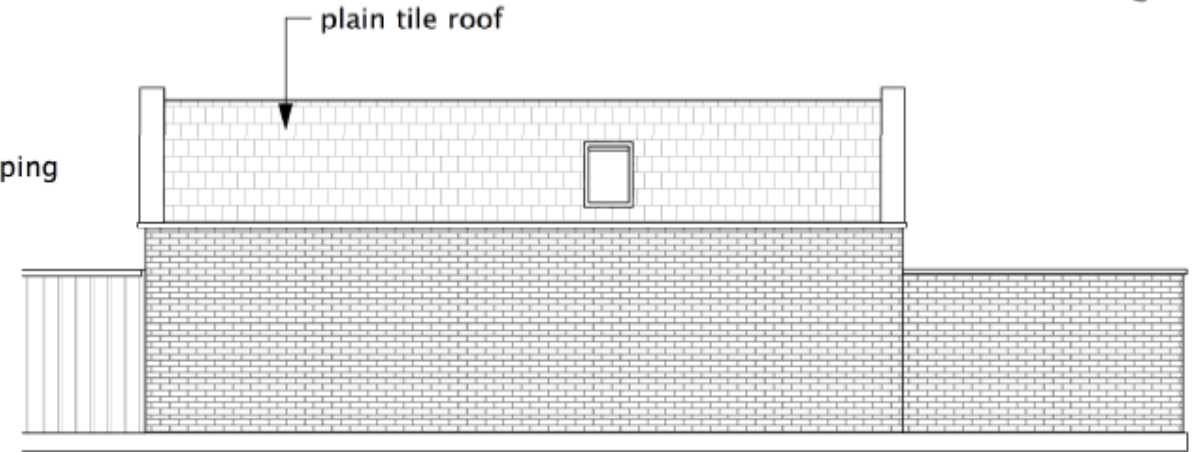

SOUTH-WEST ELEVATION @ 1:100

17/0792/FUL 23 Baldock Way Location Plan

Page 52

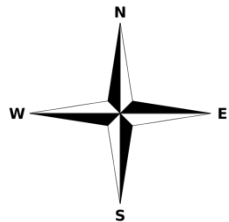

Proposed Site Plan

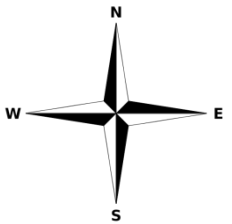
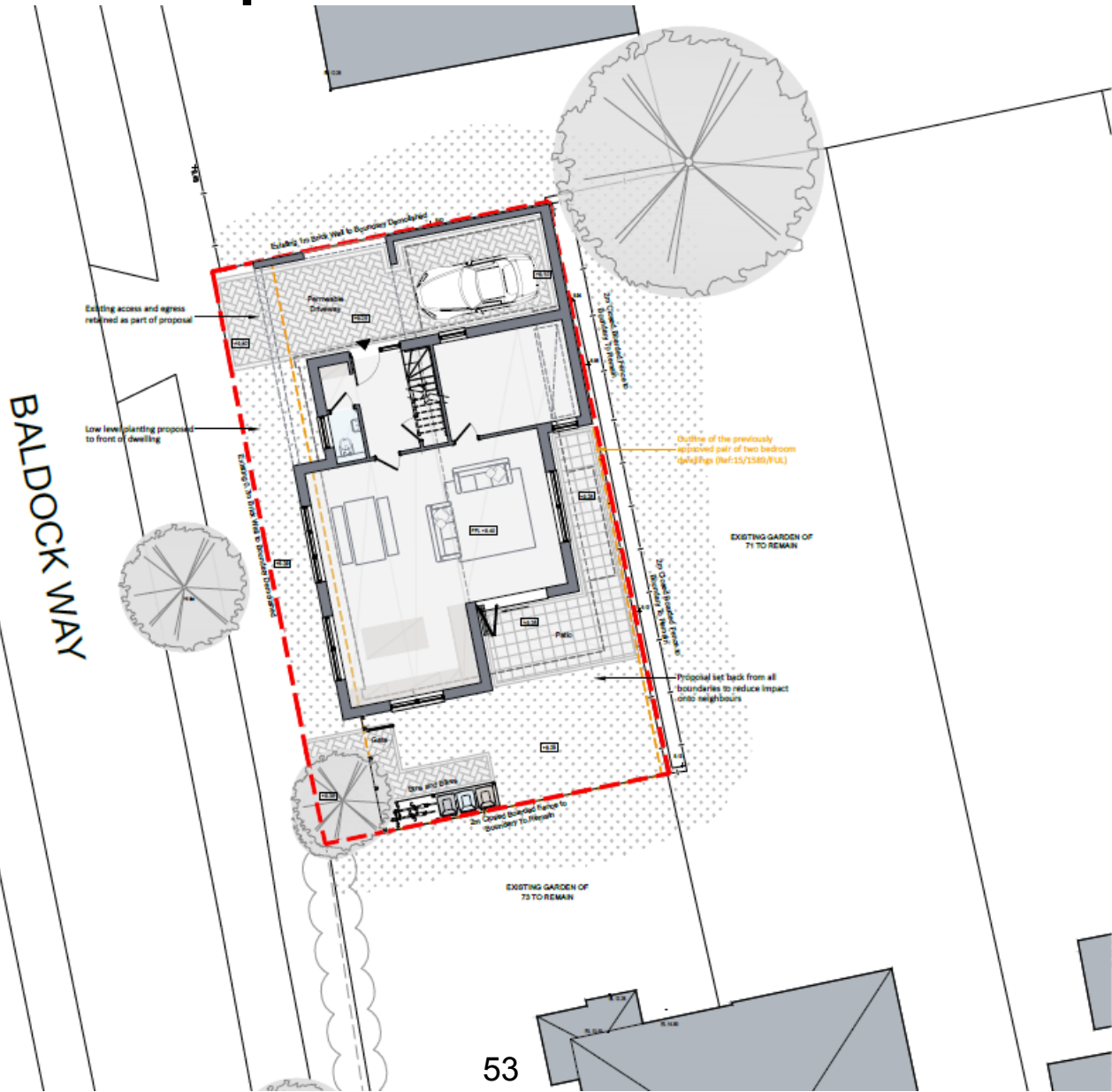

Proposed Floorplans

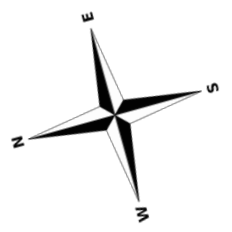
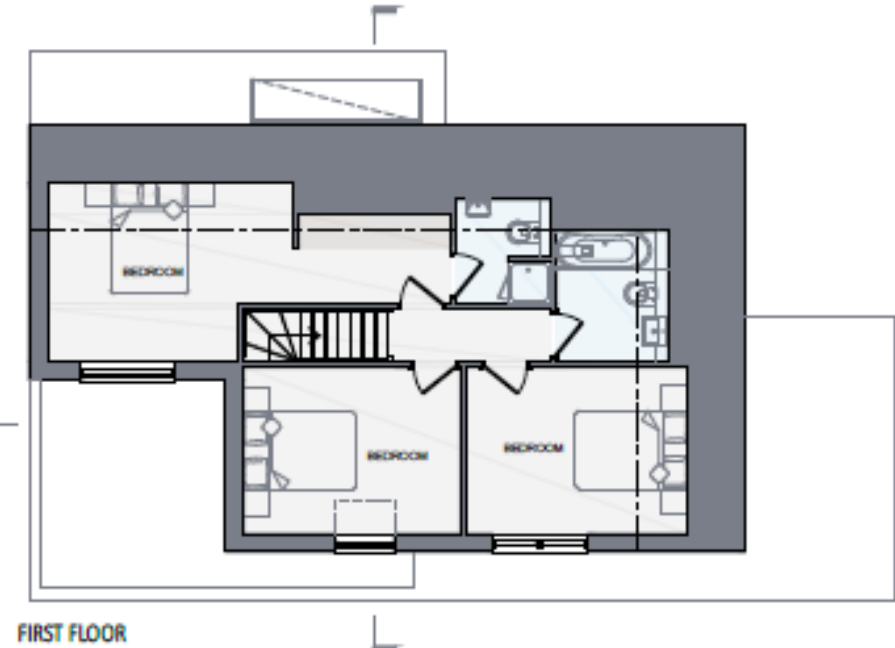
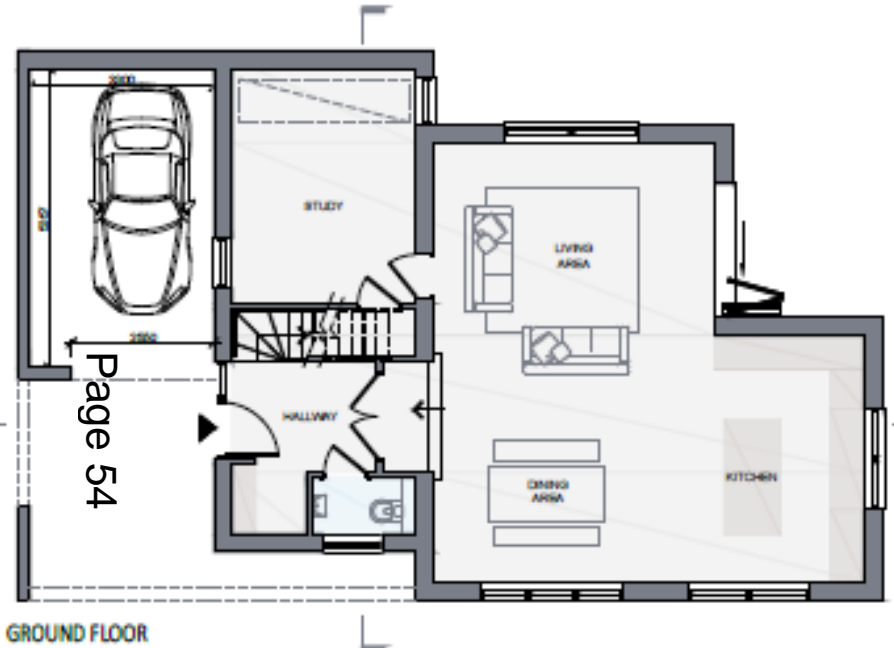

Proposed Elevations

SECTION

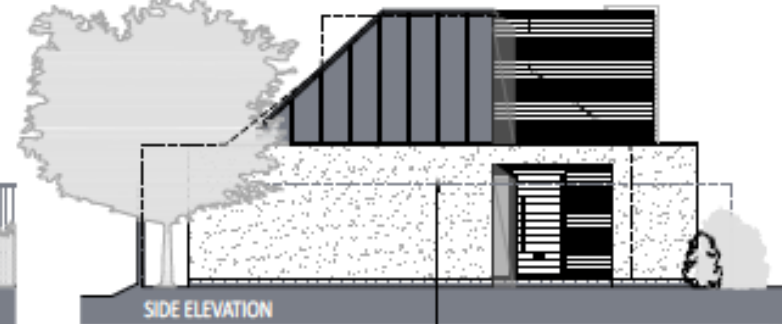

Dotted line denotes 2m High Close Boarded Fence to the Boundary

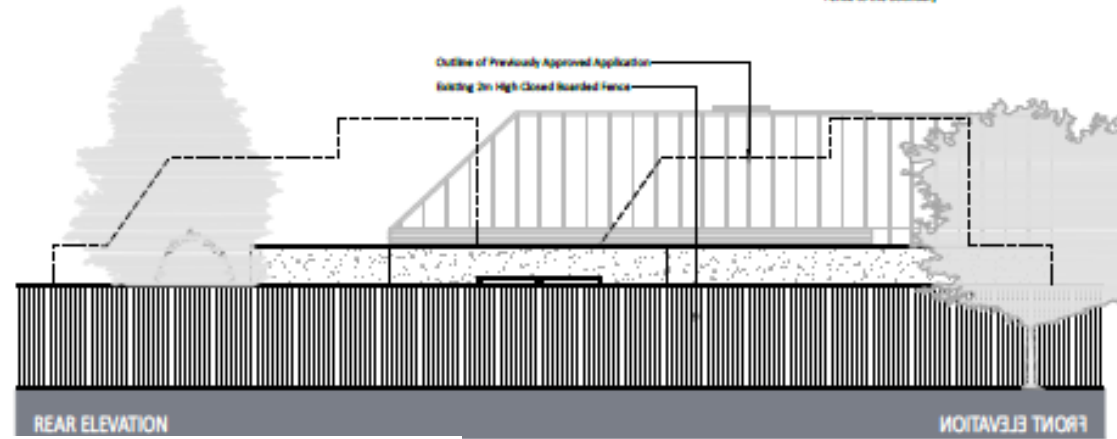

Page 55

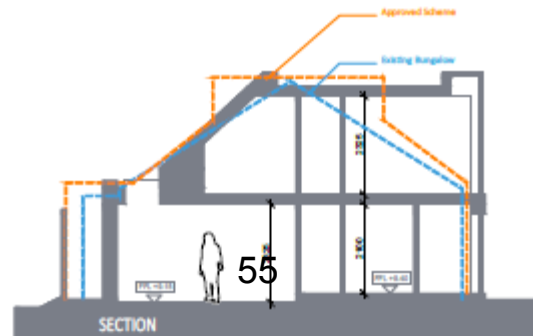

Section plan
(Side)

This page is intentionally left blank